Dudley
CHRONICLE
Thursday, November 19, 2015 | Read by more than 53,000 people | Price when sold 60p

FREE PARKING TO JINGLE TILLS

Report by Richard Guttridge

SHOPPERS across Dudley will be offered free parking in the run up to Christmas – but could face increased charges after a review by council bosses.

Money coming in from its car parks is one of the main spending pressures affecting the cash-strapped authority, which must save £20 million by 2018. Dudley Council is on course to make £700,000 less than expected from parking fees over the next three years.

Bosses at the authority say the shortfall is due to a reduction in the number of parking spaces across the borough.

The council announced it would offer free parking during the run up to Christmas to bring more visitors into borough towns.

Free parking will be offered all day on December 5, 12 and 19 in all of the council-run car parks.

Bosses said they had taken the decision in an effort to boost trade across the borough.

Free parking will also be offered after 4pm on Saturday November 21, 28 and December 5 to coincide with the annual Christmas lights switch-on events in Halesowen, Brierley Hill and Stourbridge.

Incentive

In terms of the review, opposition councillors have called for parking fees in the borough to be reduced as an incentive for people to spend in the borough's towns and villages rather than elsewhere.

Currently, its costs motorists either 60p or 70p to park on council car parks in the borough for an hour and £1.20 or £1.40 for two hours. A stay of over three hours costs up to £3.50.

Tory councillor David Blood, a former finance chief for the council, said an increase in parking fees was a possibility.

He dded: "My belief is there should always be cheap parking, so people use it. This is where the problem occurs for Dudley Council because if you have excessive parking charges, people won't come into Dudley."

A council report said there would be a review in order to 'ensure parking provision encourages access to key retail and economic centres across the borough'.

As a result of the review, the council aims to save £295,000 by 2018.

Cabinet member for environmental services Councillor Hilary Bills said: "The council will be undertaking a review of the borough-wide parking strategy as it is important our parking provision complements the substantial regeneration projects across the borough.

"It will not only look at charging but other issues as well."

COLLABRO LAUNCH FESTIVE LIGHTS AT MERRY HILL

Hands on – popera group Collabro on stage with Father Christmas to switch on the Christmas lights at intu Merry Hill

BRITAIN'S Got Talent winners Collabro helped to switch on the Christmas lights at Merry Hill as thousands of people attended to see the festve season officially get under way at the giant shopping centre.

The intu-owned complex in Brierley Hill hosted a packed weekend of entertainment for visitors.

Proceedings kicked off at 11am on Saturday with singers and performers taking to the stage set up on the ground floor near River Island.

The event saw Collabro joined by hula hoop specialists Hoop La La and dancing act with a difference Old Men Grooving – all of whom have shot to fame in recent years thanks to Britain's Got Talent.

Birmingham-based vocal group Sons of Pitches, which recently won Gareth Malone's Naked Choir TV choral contest, also delighted the audience with song.

Another regular crowd-favourite Titan the Robot was also on hand to entertain shoppers, instantly becoming top of every child's Christmas list.

The switch-on followed Santa's parade around the centre which started and finished at the main stage ready for the countdown. Parents can now can now book places for children to visit Santa's grotto with slots available up until Christmas Eve.

The centre's opening times are being increased gradually from now until Christmas Day.

The lights were also switched on in Dudley town centre on Saturday. Actor Kascion Franklin, who starred in Lenny Henry's hit BBC drama Danny and the Human Zoo, was given the honour.

BUSINESS

More jobs on way as Greggs expands

JOBS are being created in Dudley after Greggs doubled the size of its shop in the town centre.

Bosses are looking to take on an extra three staff and this could increase further. Greggs has taken on the neighbouring unit in Castle Street, formerly the Extra Care Charitable Trust shop, as part of its expansion.

The next door unit had stood empty since a fire gutted the shop last year.

Bosses said the expansion means customers could now 'eat in' following the provision of tables and chairs.

FIRE

Family flee car dashboard blaze

A MOTHER and her two young children were forced to flee their Vauxhall Zafira after the dashboard caught fire.

Crews from Brierley Hill were called to Commonside, Pensnett, at around 10.15am on Monday.

The woman was able to get her children, a two-year-old and a baby, out of the car quickly.

Vauxhall recalled thousands of Zafira models earlier this month after more than 130 owners reported overheating problems behind the glove-box.

MEDICAL

GP practices are in line for closure

TWO GP practices could be axed under plans revealed by health chiefs, sparking concerns among patients.

Lower Gornal Medical Practice wants to close its Masefield Road branch, while Wordsley Green Health Centre wants to shut its Market Street Surgery in Kingswinford.

A public consultation is under way with residents in both areas.

Formal applications will then be considered by the Primary Care Operational Group in January before recommendations are presented to the Primary Care Commissioning Committee.

INSIDE

AMIRA HELPS RAISE £3.7M

PAGE 14

TaxAssist Accountants
The Accountancy and Tax Service for Small Business
ACCOUNTANCY SERVICES
0800 133 7408
www.taxassist.co.uk/kingswinford
• Self Assessment Tax Returns
• Business Accounts
• Corporation Tax
• Bookkeeping and VAT
• Business Start-ups
• Company Formations
• Payroll and RTI
• Help with CIS
• Fixed Fees

CONTENTS

MARK ANDREWS	6
LETTERS	7
CLUBS	10
THE FAST TICKET	23
PUZZLES	30
PROPERTY	31
MOTORING	36
SPORT	47 & 48

CONTACT US

EDITORIAL:
Tel: 01384 353201/01384 353205
E-mail: dudley.chrons@expressandstar.co.uk

SPORTS:
Tel: 01902 319453
E-mail: chron.sport@expressandstar.co.uk

PHOTOGRAPHIC:
Tel: John Sambrooks 01902 319431

ADVERTISING: Emma Parkes
Tel: 01384 353234
E-mail: emma.parkes@expressandstar.co.uk

PROPERTY: Marguerita Finnegan
Tel: 01902 319627
E-mail: marguerita.finnegan@expressandstar.co.uk

MOTORING: Liz Barratt
Tel: 01384 353244
E-mail: liz.barratt@expressandstar.co.uk

CLASSIFIED:
Tel: 01902 317878
E-mail: my-classified@expressandstar.co.uk

DISTRIBUTION: Paul Jones
Tel: 01902 319990
E-mail: p.jones@expressandstar.co.uk

Dudley CHRONICLE

51-53 Queen Street
Wolverhampton, WV1 1ES
Open Monday to Friday 9am-1pm and 2pm-5pm
www.yourchronicle.com

Public tributes to popular market trader

Cheeful — Tarsem Johal

TRIBUTES have poured in following the tragic death of a market trader.

Tarsem Johal, known as Sam, had worked as a watch repairer in Dudley market for more than 25 years. He died suddenly on November 3, aged 52.

Len Lenihan, managing director of Dudley Market Traders, said Mr Johal, from Dudley, would be greatly missed.

He said: "He worked on the market for more than 25 years. He was instrumental negotiating the contract that saw the traders take over the market as a co-operative. He also helped design new areas of the market."

A book of condolences was opened for a week on Mr Johal's former market stall. It was filled with messages for his family by fellow traders and customers.

Mr Lenihan said: "It has given the town the opportunity to pay their respects.

"The book has now been filled and has been put away, ready to be presented to the family before the funeral. Some also left flowers."

Former market trader Alan Caswell said he had known Mr Johal through his work on the markets for many years.

He said: "Sam was a wonderful person who spoke to everyone in an easy and positive way."

Mr Johal was renowned for his community spirit and had supported Dudley CommUNITY Day in September.

Regular customer Peter Cole, from Kingswinford, said the watch salesman had been one of the most popular faces on the market. He added: "For years we have been taking our watches to Sam for new batteries. He was always cheerful and many other people used to visit the stall just to have a laugh and a joke with him. He will be missed."

Cigarette butt littering fines bring in £20,000

DUDLEY Council has made almost £20,000 from fines for people dropping cigarette butts over the last five years.

Enforcement officers have caught a total of 392 people discarding cigarettes since 2010, racking up fines of £19,707.

Those who drop cigarettes in the borough face a £75 penalty, though this is reduced to £50 if it is paid in the first 10 days.

The number of people being fined for the indiscretion has gradually fallen since 2010/11, when on average two people were caught by enforcement officers every week. The 110 fines that year brought in £5,800. That number fell to 76 the following year before going back up to 89 in 2012/13. A total of 59 people were fined in 2013/14.

During 2014/15, 58 fines were issued, totalling £2,810. The majority of people paid up quickly, with the average amount paid being just over £50.

Dudley Council said that as dropping litter is a criminal offence, it will fine people to ensure the borough's streets are kept clean.

Smokers have often bemoaned being hit in the pocket but Dudley councillor Ken Finch said he had no sympathy for people who throw cigarettes on the floor.

Irresponsible

He said: "I don't think £20,000 is enough compared to the amount it costs the council to collect rubbish that is thrown about by irresponsible people. Personally, I feel very passionate about it and I would love to see enforcement in different areas where people are given automatic fines.

"A cigarette is litter, it doesn't matter what it is, it's nothing else but disgusting and until people are fined they are not going to learn."

On its website, Dudley Council warns people littering is a criminal offence and people who do it will face a fine.

Bosses at Dudley Council have been doing their best to clamp down on all kinds of littering across the borough, with the clean-up bill proving costly for the cash-strapped authority.

Last month it was revealed the council spent £45,000 clearing litter left off the highway, with white goods being dumped on 238 occasions.

Dogs can sniff out illegal tobacco

Sniffer dog Scamp with handler Stuart Phillips during an awareness event held in Stourbridge

SNIFFER dogs are leading the crackdown on illegal cigarettes and tobacco in Dudley,

Shoppers have been warned how to spot the signs of counterfeit cigarettes during an awareness drive.

Trading standards officers from Dudley Council have been leading an operation in the borough this week.

Officials with sniffer dogs, trained to sniff out illegal tobacco, were in Brierley Hill as part of the awareness operation which had also been in Stourbridge, Halesowen and Dudley during the week.

It aimed to give the public information about the harm illegal tobacco can cause to individuals, communities and the local economy.

People could see the dogs and watch them sniff out hidden tobacco products during demonstrations.

The council's health boss, Councillor Rachel Harris, said: "These town centre events provided a unique opportunity for people to understand the role of specially trained sniffer dogs and the dangers of illegal tobacco.

"While all smoking kills, illegal tobacco is sold at low prices and without the necessary health warnings which makes it easier for children and young smokers to get hooked. If people see this type of illegal activity they need to inform us straight away."

Call Crimestoppers anonymously on 0800 555111.

Black Friday here to stay says boss at Merry Hill

THE owner of Merry Hill shopping centre is expecting another massive surge in customers on Black Friday this year, and says efforts by some firms to backtrack on the cut-price event will fail.

Intu, which bought the controlling half share in Merry Hill in a £400m deal last year, says the Black Friday 'genie' cannot be put back in the bottle.

The UK's largest owner and manager of shopping centres, Intu says it is expecting Black Friday, on November 27, to be a significant day for retailers, despite some saying they are pulling back from the US-inspired discount day.

This week Asda said it would not be part of Black Friday this year, citing 'shopper fatigue'.

Intu, which has 18 shopping centres across the UK, including Intu Trafford Centre and Intu Lakeside, says it is extending opening hours on Black Friday in anticipation of a significant uplift in footfall.

Gordon McKinnon, operations director, said: "Despite some retailers coming out early with their Black Friday plans, the majority are still playing their cards close to their chests. However, from what we are hearing from our retailers and shoppers, Black Friday is definitely here to stay – that genie cannot be put back in the bottle.

"Last year we saw a 30 per cent increase in visitor numbers on Black Friday compared to a normal Friday and are expecting similar numbers this year. In preparation we are extending opening hours and bringing in extra staff."

Road victim, 53, has been named

A MAN who died after he was hit by a car in Netherton has been named as Gary Wroblewski.

Floral tributes have been placed at the scene where Mr Wroblewski, aged 53, was knocked down.

He was found in the road in a critical condition near an abandoned car which had crashed into a billboard at the junction of Cradley Road and Marriott Road on Friday night.

Despite efforts to save him by passers-by carrying out CPR and an ambulance crew assisted by police, he died at the scene.

A 19-year-old local man has been arrested on suspicion of causing death by dangerous driving.

West Midlands Police are appealing for witnesses to call 101.

Library group hold board games day

THE Friends of Sedgley Library are marking International Games Day by inviting people to bring along their favourite board games.

A games event is being held in the library, off Ladies Walk, tomorrow (Fri) from 4pm to 6.30pm.

STOP
QUALITY USED UPVC DOORS
FROM £69

Windows and Doors made to measure
FITTING AND DELIVERY SERVICE ALSO AVAILABLE
Polycore Plastics Limited
20-24 Heathfield Road, Handsworth Birmingham B19 1HB
E:enquiries@polycoreplastics.co.uk
0121 682 3131

Window and Door Repairs

Specialists in: Misty and broken glass units
Leaks, seals and drafts
Handles, hinges and locks - repaired or replaced • INSURANCE WORK - NO PROBLEM
Rectification of badly fitted installations
ALL WORK GUARANTEED
GUESTS
Over 25 years experience – COMPETITIVE PRICES!!!
For Free advice and quote call Mark Guest on
01384 456490 or 07976 227034

FOOTWORKS Chiropody Clinic

- Full range of services with disabled friendly access
- Nail Cutting and Trimming
- Diabetic Footcare
- Corns and Calluses

01384 413444
201-203 Halesowen Road, Old Hill B64 6HE
www.footworkschiropodists.co.uk

KINGSWINFORD ORANGERIES & EXTENSIONS LTD
All types of building work undertaken
• ORANGERIES • EXTENTIONS • REFURBISHMENTS
• CONSERVATORIES • KITCHENS • NEW BUILDS
• RENOVATIONS • BATHROOMS
18 YEARS EXPERIENCE
For a FREE quote or Advive please call Stuart Porter
07968 951733 or 01384 620099
www.kingswinfordorangeriesandextentions.co.uk
OFFER

3m x 3.6m
This Orangerie £12,995
Offer includes
• Electrics
• Plastering
• One Electric Heater
• Fibreglass Roof

Broken Dentures?
*****
1 hour denture repair service
*****
New Dentures available & made at...
The Dental Shop Est. 1981
01384 413444
201-203 Halesowen Road, Old Hill, W. Mids. B64 6HE
www.the-dental-shop.co.uk

Warning as bus routes hit by work on Paradise

BUS services in Dudley will be affected by major changes in Birmingham due to the next phase of the £500 million Paradise Circus redevelopment.

The changes came come into affect on Sunday and officials said they would particularly impact on services from the western side to the city using Broad Street and Colmore Row.

Routes and stops for 11 National Express West Midlands Services using Hagley Road and those travelling to Harborne from Colmore Row will be affected.

Services along Hagley Road affected will be the number nine Birmingham to Stourbridge, the 127 Birmingham to Dudley, the 128 Birmingham to Oldbury, the 129 Birmingham to Merry Hill, the 140 Birmingham to Dudley and the 141 Birmingham to Merry Hill.

Routes would be unchanged going towards the city centre but on exit will go via Colmore Row, Newhall Street, Graham Street, Newhall Hill, Sand Pits Parade, Clement Street, St Vincent Street and Sheepcote Street to rejoin Broad Street.

Timetables will be changed to accommodate the extra time needed to undertake the diversion but service frequency will remain unchanged.

The works will also affect the iGo Hagley Road services including the number 10 Birmingham to Quinton and 10H also Birmingham to Quinton when it comes to exit the city centre.

For further details on changes to routes go to the www.networkwestmidlands.com website.

High-vis safety vests are offered

YOUNGSTERS in Dudley will be seen more clearly this winter thanks to the offer of free high-visibility vests from a local opticians.

As part of an initiative to keep children safe in the darker months, youngsters having an eye test at Specsavers' Castle Street store this month will be offered a free vest to help them glow in the dark.

Store director Paul Cross said: "Now that the clocks have gone back, it's important we help children to stay safe and these vests will make them more visible to drivers, in particular on walks to and from school."

The high-vis vests campaign forms part of Specsavers' support of Road Safety Week between November 23 and 29.

Choral society tribute concert

DUDLEY Choral Society will hold a celebratory 70th anniversary concert at St Marks Church in Pensnett on December 12, also a tribute to its late musical director John Taylor. See www.dudleychoralsociety.co.uk

Cause of fatal crash remains a mystery

Stewart Hollyoake died in road accident

THE cause of a motorbike crash that killed a Dudley father-of-one in Shropshire will probably never be known, an inquest heard.

Stewart Samuel Hollyoake died after colliding with a tree while travelling on the B4368 in Shipton, near Much Wenlock.

His inquest heard that no other vehicle was involved and Mr Hollyoake was confirmed dead at the scene.

As there were no witnesses to the crash, it will be very difficult to fully establish what happened, the hearing was told.

Mr Hollyoake's wife Dawn has paid a loving tribute to a "fantastic husband, father and son".

Mr John Ellery, senior coroner for Shropshire, concluded that Mr Hollyoake, 52, of Weavers Rise, Netherton, died from multiple injuries from the crash on July 30.

Constable Ian Edwards, from West Mercia Police's collision investigation unit based in Shrewsbury, told the hearing that only one vehicle, Mr Hollyoake's motorcycle, had been involved in the collision.

The officer, who attended the scene of the crash and conducted an examination, said it would never be known precisely what caused the crash because there were no witnesses.

Mr Ellery told Mr Hollyoake's family members that his death would have been instantaneous and he would not have suffered. Giving a conclusion that Mr Hollyoake died from multiple injuries due to a road traffic collision, Mr Ellery said: "My condolences go to the family."

Parking bans proposed on roads across borough

RESIDENTS' views on plans to ban drivers from parking along nearly 20 roads across Dudley borough are now being considered ahead of a final decision.

Dudley Council has drawn up proposals for double yellow lines to be introduced on 18 routes across Dudley, Stourbridge, Halesowen, Brierley Hill and Netherton.

A public consultation took place during September and feedback from residents is now been analysed. Decisions will then be made on what schemes to push ahead with while others may be dropped.

The council also looked at making some roads one-way or imposing waiting restrictions to improve traffic flow and to stop some drivers leaving their cars in residential streets for long periods to avoid paying parking charges. Council chiefs said measures were being considered following calls by residents and councillors.

Councillor Hilary Bills, cabinet member for environmental services, said: "The public consultation was undertaken as a result of requests from members of the public and ward members. This has now ended and the responses received are being evaluated.

"Those roads which have received no objections will progress to a decision sheet with the aim to be implemented in the next few months. Any proposals which received negative responses will be considered further to determine the best way forward."

Prohibition

If approved, prohibition of waiting orders will be introduced along Vicarage Road, Ridge Street, Bridle Road, The Dell, King Street, High Street and Sherwood Road, all Wollaston.

In Dudley, measures will be put in place along King Street, Tipton Road and Discovery Way, along with Church Road and Hill Street in Netherton.

They would also be introduced in Halesowen, namely Fairmile Road and Hagley Road, and in Braithwaite Drive, Kingswinford.

In Amblecote, they would be placed in Oakfield Close and Brettle Lane, and in Brierley Hill at The Promenade, close to the Merry Hill shopping centre.

Other traffic orders are at Firmstone Street, Halesowen; Vale Street, Upper Gornal, to be made one-way northbound; and Hill Street one-way southbound; plus a 7.5 tonne restriction along Racecourse Lane, Stourbridge.

Raise a glass to Tommy at venue

Val Mundon and daughter Caroline Hickman with the portrait showing Tommy Mundon in action

FANS of Black Country comedian Tommy Mundon can raise a glass to the much-missed funnyman after the bar at Dudley Town Hall was re-named in his honour.

A painting of the comedian will take pride of place in the bar, which is now named the Tommy Mundon Lounge.

The family of the Halesowen entertainer said he would have been 'absolutely delighted' at the tribute.

The bar was officially re-named during a ceremony attended by Tommy's family and friends.

Plaque

Mayor of Dudley Councillor Steve Waltho unveiled a painting of Tommy created by artist Keith Turley in 2009, which was one of the comedian's favourites.

It will hang in the lounge along with a plaque. Signs with the new name have been installed outside the bar entrances.

Tommy died in July 2014, at the age of 80, following a battle with Parkinson's Disease.

His widow Val and daughter Caroline attended the re-naming ceremony.

Val said: "Tommy was never a big drinker, although he did like a whisky. However, I know he would have been absolutely delighted with this"

NEWS IN BRIEF

Foundation help for brain charity

A CHARITY that supports people who have suffered a brain injury has received a £3,000 grant.

Headway Black Country was given the donation by the Morrisons Foundation to help fund improvements works to its centre at Martin Hill Street, Dudley.

The centre occupies the former Vicar Street Methodist Chapel and hosts rehabilitation activities for those who have sustained brain injury, as well as administrative activities. The donation will go towards insulation costs.

Public invited to health meeting

THE public are invited to the next meeting of Dudley's Clinical Commissioning Group to discuss changes to health and social care needs.

The public healthcare forum meeting takes place from 12.30pm until 2.30pm on December 3 at Brierley Hill Civic Hall in Bank Street. Dr Steve Mann, clinical executive and a local GP, said: "In January, we will be starting a listening exercise across Dudley and we want to make sure people understand the reasons for this."

To book a place call Keren Hodgson on (01384) 321730.

Toy collectors have two dates

A TOY and collectors fair will be held on two dates in Dudley, where comics, movie memorabilia and retro gaming are among items on offer.

The first date is on Sunday November 29 at The Station Hotel and the second at the Castle Hill venue will be on Sunday, January 24.

Prices are £1 for adults and free for children under 16. Early bird entrance is £5 from 9.30 to 10.30am, with general admission from 10.30am. Call 01902 276222.

Anniversary brew at festive ales celebration

A BREWERY which celebrated its 100th anniversary this year has brewed a special beer for the Dudley Winter Ales Fair later this month.

The festival logo, which will feature on commemorative beer glasses, also marks Woodsetton-based Holden's anniversary. The fair will be at Dudley Town Hall over the weekend of November 26 and 28. Among more than 70 beers will be Holden's Old Masters, a 10 per cent strength ale revived for the centenary celebrations.

Church Christmas fair

A CHURCH in Upper Gornal is planning its Christmas fair. The event at St Peter's Church, Kent Street, is on Saturday November 28,10.30am to 2pm. The fair will feature stalls including a tombola, raffle, games, bric-a-brac, toys, and refreshments. Money raised will go to church funds.

HOMECLAD

• FASCIAS
• GUTTERING
• SOFFITS
• CLADDING
• TILE EDGING

BEST VALUE IN THE MIDLANDS
PREMIUM PRODUCTS EXPERTLY FITTED BY A LOCAL FAMILY COMPANY
SPECIAL OFFER
FREE guttering and downpipes
0800 73 13 946
CALL FOR A NO OBLIGATION QUOTE
8 ABBOTSFORD DRIVE DUDLEY DY1 2HD

CHOICE WINDOWS
WHY PAY MORE for YOUR REPLACEMENT WINDOWS?
We are a small family business established since 1990. With NO showrooms, salesmen or other costly overheads.
We can offer very competitive prices on
• uPVC replacement windows • Doors
• Porches • Patio's and Conservatories
ONE WINDOW ORDERS WELCOME
• High Security Locking • Internal Glazing
• No Deposit • 10 Year Guarantee

FENSA
CALL PHIL

01384 352535
07973 114553
www.choicewindowsdudley.co.uk

Family Run Est since 1978
Able & Bromley Carpets / Beds

SOFAS, VINYLS AND LAMINATES
WE DO WHAT OTHER CARPET FIRMS WON'T.
Help move heavy furniture, up lift plus take away old carpets FREE OF CHARGE
Shave doors. Bed assemble and disposal.
Plus free fitting on selected ranges.
DISABLED? OAP? CAN'T GET OUT?
or anyone who just needs extra help!
Can't come to us, we'll come to YOU
We will bring 100s of carpet samples sofa and bed brochures to your door
Samantha Sofa

3+2 Fabric Sofas only £500
Heavy Domestic Saxony's from £6.99 sq yd was £14.99
Lola Leather Suite

3 + 2 Recliner in Black or Brown £699
Divan Beds Singles from £92 Double from £142
Bleach cleanable carpets from £3.99 sq yd
PLUS... UP TO 75% OFF many instore items! We will beat your BIG Superstores
Click on-line for many great prices - www.ablecarpets.co.uk
Terms & conditions apply
Free quotes and Planning
Warehouse Unit, D Dormston Trading Est., Burton Road, Gornal DY1 3TD
OPEN: MON-SAT 9.30-5.00
DUDLEY SEDGLEY GORNAL COSELEY
WOMBOURNE HIMLEY KINGSWINFORD NETHERTON
OPEN SUNDAYS 10am-3pm

FREEPHONE 0800 0853747
COVERS ALL AREAS
Adrian Bromley 01902 880541

THE BEST OF PETER RHODES

DAVID Cameron's fearless, forthright and strident demands for a reformed EU. What do we want? Not a lot, really. When do we want it? No rush, honestly.

A NUMBER have emailed to say, halfway through November, you're already sick of Christmas adverts. That's because you are sweet, sentimental old things who cling to the belief that Christmas is a sacred event towards the end of December. It is actually a three-month festival, encompassing Diwali, Halloween, Thanksgiving, Black Friday and Putting the Clocks Back. It ends on December 25 and is followed by Boxing Day, when we all start wearing our poppies again, and New Year's Eve when we make ourselves sick with Easter eggs.

TRUST the historian, not the politicians. On the issue of migration, Sir Max Hastings stood head and shoulders above the rest of the panel on Radio 4's Any Questions. He described "a vast swathe of humanity from Africa and the Middle East who see what we have in our society and they do not have" and are making their way to Europe. He made the point that the biggest movement of people since the Second World War will continue for decades, affecting generations to come. He warned that, while it is wrong automatically to assume it will be a disaster, "Britain and Europe are going to become radically different places." He is surely right. Politicians talk about settling a few thousand here or there, as though they have real answers, but there are tens of millions who want a better life in Europe. We are a humane nation and there is no humane way of stopping them. We are seeing the beginning of the end of the old Europe and the Britain we knew. All we can hope is the folk dwelling here 100 years from now will live happily and look after the place.

A READER fresh back from a driver-awareness course tells me he learned two things. Firstly, the speed limit on dual carriageways is generally 70mph, not 60mph as he thought. Secondly, the gantry speed lights on motorways are only a recommendation, not mandatory. In short, he says, "the speed-awareness course actually made me aware of when I can go faster."

SO Farewell, Downton Abbey, with its sugary depiction of warm-hearted aristos and loyal, forelock- tugging staff. Everybody knew their place and all the servants got lots of time off for teaching, sitting exams or running a B&B. Maybe in some stately homes life was as jolly and easy as that. All I can contribute is that when I was born both my parents were in service at a grand house in Lancashire and if it was such a lovely experience, how come I was in my 40s before they told me about it?

Don't miss Peter Rhodes every Monday to Friday in your Express & Star

Police hunt 'cruel and callous' burglar

A THIEF took medication and money from a terminally-ill pensioner as he slept in his Dudley home.

The 75-year-old, who has cancer, had only recently been discharged from hospital and was sleeping in the living room at his home when the burglar struck. He awoke to find the money and morphine-based medication had gone.

The pensioner's daughter, Susan Williams, said it was unbelievable that her father had been targeted. She said it would have been obvious to the burglar that her dad was seriously ill.

She added that he been re-admitted to hospital in the wake of the burglary.

"I can't believe anyone would do this to my dad. He is suffering from cancer and terminally-ill," she said. "I am appalled. How could anyone do this to a dying man?

"It would have been obvious that he was ill. For someone to see him sleeping and then search around him and steal his money and medication is just too upsetting."

The pensioner's family has made a heartfelt plea for the thief to do the right thing and come forward.

An investigation has been launched into the burglary with police searching through CCTV footage for clues.

Officers have also launched an appeal for information on the burglary on November 2 or 3. Detective Constable Ross Evans said the burglary was 'extremely cruel and callous'.

Call West Midlands Police on 101 or Crimestoppers anonymously on 0800 1115000.

Rules over taxi tints costing cabbies dear

By Richard Guttridge

TAXI drivers in Dudley say they are being forced to shell out hundreds of pounds to replace factory-fitted windows on their vehicles because they do not meet council safety regulations.

There is a rule that at least 40 per cent of light must be able to travel through back windows of Hackney carriages and private hire taxis in order to be granted a licence by Dudley Council.

But drivers say they are being unfairly treated as new vehicles are increasingly being made with tinted windows that do not meet those standards.

Council bosses have set the 40 per cent limit with safety in mind and as part of its efforts to ensure child sexual exploitation does not take place in the borough.

Dudley are among authorities that has begun training drivers about how to spot the signs of exploitation.

But drivers insist the rules are too harsh and that many of the windows in the taxis that would not reach the council's standard can actually be seen through.

Older

Some have already paid to have windows replaced to comply with the standards, while others have resorted to buying older vehicles that come within the limit.

Shaz Saleem, chairman of the Dudley Private Hire and Taxi Association, said: "A growing number of vehicles are coming with a manufactured tint. If they are coming with it, it is within the law and Dudley Council needs to realise it is not above the law. This is affecting a lot of drivers across Dudley. I know one driver who had to spend nearly £1,000 because he had to import windows from Germany because Mercedes didn't do them here."

Councillor Richard Body, chairman of the taxi committee, said the situation would be reviewed.

Bags of fun with this shop display

John Sparry with some of his 300 plastic carrier bags collected over the past 15 years and on show in his shop

MORE than 300 plastic bags charting the rise and fall of supermarkets over the past 15 years feature on the wall for an avid collector in Dudley.

Musician, writer, broadcaster and historian John Sparry, from Wall Heath, has covered the walls of his second-hand book shop with them.

Mr Sparry, who has lived most of his life in the house which was bought by his grandparents for £106 in 1910, has a second-hand shop which occupies the front room.

Intrigued

He started collecting bags when customers left them with books. He said: "Some of the bags just intrigued me from the off. More often than not the bag was more interesting than the books! The different colours, shapes and sizes fascinated me, so I actually started collecting the bags. I began to search around myself and found some wonderful types of bags.

"Some of the brands I have on the bags are no longer in business, so there's a bit of originality to it.

"I did put the idea forward to one or two galleries as I thought it could make an effective display, but in the end I just decided to show the selection in my own shop, and customers have been more than entertained having a look at them all."

Starting in jazz as a drummer back in the 1950s, Mr Sparry is an accomplished vibraphone player and a popular raconteur.

Borough's figures for jobless in slight fall

THE number of people claiming Jobseeker's Allowance and other out of work benefits fell across the Black Country last month, latest figures show.

Wolverhampton led the way with a drop of 202 on the claimant count to 6,009 in October. That figure is a seven-year low.

Unemployment in the West Midlands was down 10,000 to 157,000 between July and September compared to the previous three months and UK unemployment fell by 102,000 to 1.75 million, its lowest level in more than seven years, figures from the Office for National Statistics show.

Nationally there was a increase in those claiming benefits such as Jobseeker's Allowance and the out of work element of Universal Credit, up by 3,300 in October to 795,500. The figures differ because not everyone classed as unemployed is eligible to claim benefits.

Meanwhile the number of people in work has continued to increase, to a record high of 31.2 million, 419,000 more than a year ago and up by 177,000 over the quarter.

Claimants in Sandwell were down 201 to 6,440 (3.2 per cent) and Walsall fell by 121 to 4,270 (2.5 per cent). But Dudley only had three fewer at 5,182 (2.7 per cent).

Cathy Taylor, JobCentre Plus employment and partnership manager in Wolverhampton, said the rising availability of temporary jobs in the lead up to Christmas had helped take more people off the claimant count register.

Expanding care firm take on 50

A CARE company based in Dudley has announced it is to take on 50 extra members of staff.

Home Instead, which offers care in homes across Stourbridge, Hagley and Halesowen, wants to expand its reach across the Black Country by taking on new carers to deal with demand for the company's services.

Company director Peter Bath said: "We have a growing need and we are looking to employ another 50 caregivers over the next year."

He added: "We have worked very hard since opening the business."

Anyone interested in joining the company or finding out more about the vacancies on offer should call 01562 885589 or visit homeinstead.co.uk website.

Historical society is hosting talk on BSA

THERE will be an illustrated talk on motorcycle manufacturer BSA by Keith Ferris at Stourbridge Historical Society's meeting. It will be held in the Wollaston Room at Stourbridge Town Hall tonight (Thu) at 7.30pm. Admission for non members is £3.

NOVEMBER INSTALLATIONS, MASSIVE DISCOUNTS
AUTUMN OFFERS
3 Windows Was £890 Now £680
4 Windows Was £1170 Now £890
5 Windows Was £1290 Now £1100
6 Windows Was £1500 Now £1380
T&Cs apply
UP TO 50% OFF
70mm A Rated frames and glass, free Argon gas
• Windows • Composite windows & doors
• Conservatories • Orangeries
• Porches • Extensions, Carports & Canopies
• Bi-fold & uPVC doors • Timber Doors and Windows
• Repair service • Rehau 72mm profile
Bespoke requirements are no problem
Also Available - Guardian Tiled Roof System (LABC approved)
FENSA
10 YEAR Guarantee
West Midlands DOUBLE GLAZING
Unit 19 Middlemore Industrial Estate, Middlemore Road, B21 0AY 0800 080 7076 0121 532 0784
www.westmidlandsglazing.com • Friendly, personal touch and jobs completed to high standards

Concept BLINDS
UP TO 50% OFF ALL BLINDS
Vertical & Roller Blinds
New season fabrics now available
Child Safety Features Fitted Free of Charge
5 YEAR GUARANTEE
Also available
• Romans • Pleated
• Conservatory Roof Blinds
• Wood Venetians
• Venetian Blinds
• Curved Tracks for Bay Windows
FREE Fitting on all blinds
FREEPHONE 0800 5875279
Open Seven Days a Week
0121 429 3169
FREE Home Quote. FAST Delivery

C&T DOORS & WINDOWS Ltd
SALE NOW ON ALL AREAS COVERED...
Unglazed/Glazed Upvc Doors from £349 FULLY FITTED
1 2 3
3mtr x 3mtr EDWARDIAN CONSERVATORY from £4500
NEW OFFER French/Patio Doors FULLY FITTED from £649
FULLY FITTED within 2 weeks For a service you can trust
MANY MORE DESIGNS AVAILABLE
•New Improved 10 Point Claw Lock •Steel Reinforced
www.candtdoorsandwindows.co.uk
Tel: 07759 536818 or 01902 842706
email: enquiries@candtdoorsandwindows.co.uk

Fees rise at Age Concern as fund cuts have impact

DAY care fees have risen at Age Concern centres in Halesowen and Stourbridge after funding was cut.

Age Concern lost around a third of its grant that helped fund transport for elderly people to and from the centres and activities while there.

Around £7,000 has been slashed from its grant totalling £21,000 – forcing charity officials to increase daily fees from £8.50 to £9.50.

Chairman Ken Turner admitted they were 'disappointed' but added: "We need to be more self sufficient. We need to look for funding outside existing avenues."

Age Concern runs Halesowen Day Centre in Green Lane, The Elton Centre in Stourbridge and at Mary Stevens Day Care Centre in Oldswinford.

The £9.50 fees are also spent on providing luncheon clubs. Age Concern officials say this is less than other similar organisations in the area.

The £7,000 was cut from its Office of Public Health money, which is co-ordinated by Dudley Council following the abolition of primary care trusts, but now the council faces major budget cuts.

Savage

Councillor Dave Branwood, responsible for adult social care services, said: "Council funding for Age Concern's day centre provision this year remains unchanged, but there has been a small reduction in monies for information and advice service.

"Details of funding arrangements for next year have not yet been agreed. What is clear is that Adult Social Care across the country is in the midst of a funding crisis. If George Osborne's Autumn spending review is as savage as we expect then, sadly, excellent organisations like Age Concern will inevitably face funding pressures. Dudley Council remains committed to protect services to the elderly wherever possible."

Education role for Labour MP

DUDLEY North MP Ian Austin will play a key role in shaping Labour's education policies after being chosen as the new chairman of the party's Parliamentary Education Committee.

The committee will help form Labour's stance on education while in opposition, building up to the 2020 General Election campaign.

It will hold the Government to account on issues such as early years support for families, school standards, apprenticeships and training.

Mr Austin was elected by fellow Labour MPs. He is already a member of the House of Commons Education Select Committee.

He said: "I'll be using my place on the committee to push for sharp improvements in school results in places like Dudley."

Name errors led to wrong body blunder

Philip Bradbourn MEP: second funeral

A SPELLING mistake was among a string of errors that led to the wrong body being cremated of West Midlands MEP Philip Bradbourn at Bushbury Crematorium, a report reveals.

The 63-year-old from Tipton died on December 20 last year at Good Hope Hospital in Sutton Coldfield following a battle with cancer. His funeral took place at in January. However, the man who was cremated was Philip Bradburn, who had died at Birmingham's Queen Elizabeth Hospital on December 24.

Staff at Good Hope's mortuary repeatedly failed to carry out accurate identity checks on the two bodies, the Heart of England NHS Trust said in the report, with written records either incomplete or inaccurate, leading to confusion.

Bosses at the trust have apologised for the mistake, which they have attributed to a 'complex and multifactorial' set of circumstances.

The report revealed a series of failings on the part of two funeral directors and Good Hope. It says that as Good Hope's mortuary was nearing capacity, staff requested four bodies – including Mr Bradbourn's – to be moved to Central England Co-operative Funeralcare in Lichfield.

Phone

The names of those to be moved were given over the phone but not followed up with an email listing details, the report said.

The funeral home collected Mr Bradbourn's body but sent it back to Good Hope four days later after his family requested a cremation. On the same day, Mr Bradburn's body – which had been wrongly identified as Mr Bradbourn's – was also sent back to the hospital.

The name 'Bradbourn' had been scrawled onto the accompanying paperwork, over-writing Mr Bradburn's name. Two doctors signed off the cremation for Mr Bradbourn but the body of Mr Bradburn was released.

Dr Andrew Catto, of Heart of England NHS Foundation Trust, said: "We are very sorry that this incredibly distressing situation has happened."

A spokesman for Central England Co-operative said: "Our priority has been to work closely with all concerned so that we can learn from this unfortunate incident and build further appropriate safeguards for the future."

A second funeral for Mr Bradbourn took place at Wolverhampton's St Peter's Collegiate Church in February.

£35,000 roundabout sculpture is step closer

A PROJECT creating a £35,000 sculpture on a Halesowen roundabout is gathering pace as a fundraising scheme gets under way.

Metal artist Luke Perry is creating the anvil and hammer sculpture after being commissioned by the town's chamber of trade.

People have urged officials to brighten up Grange Road Island at the junction with A456 Manor Way which is currently bare.

It is hoped the sculpture will create an improved image for motorists on their way into the town.

Plans were revealed two months ago by Halesowen Chamber of Trade. Now the fundraising bid will get under way after a meeting on Friday.

The sculpture will cost around £28,000 and landscaping is estimated to cost a further £7,000.

Halesowen Chamber of Trader chairman Wayne Edwards said: "We will have more of an update on Friday but plans are all in place to push forward and hopefully get started very soon.

Asset

"The sculpture would be a real asset to the community.

"From Friday's meeting we aim to know more about the specifics in terms of timescale, which we believe will be around six months and how much money is needed.

"It's something the people of Halesowen should definitely be looking forward to and we hope people will continue to get behind us in raising money."

Mr Edwards said he believed the funding would be found and he was preparing to hold further talks with Dudley councillors and borough officials about the project.

Mr Perry will create the sculpture in his family-run factory in Cradley Heath.

It is designed on the idea of a hammer and anvil representing the metal working trades that dominated Halesowen's heritage.

He said: "As a symbol it is not only representative but accurate, swords were forged from the medieval period in the town using these tools, nail-making, other cottage industry trades and larger industrial metalworking processes would use these simple tools. In addition to this, it is also part of the Halesowen borough coat of arms.

"I personally feel that it is a very strong design – one which will work on the site for numerous reasons practically, visually with site lines from the various access points and also in a way which captures the spirit of the area locally and as a larger community in the industrial midlands."

"I see this piece being something which I and the local people will become very proud of."

An impression of how the sculpture celebrating metal working in Halesowen would look

NEWS IN BRIEF

The Portal is proving popular

HUNDREDS have visited Dudley Canal Trust to see its new multi-million pound visitor centre after last month's opening.

The popular tourist attraction now boasts a two-storey building, known as The Portal, which includes an interactive exhibition, reception, office space, educational area, restaurant and gift shop.

Hundreds of schoolchildren have already attended workshops at the up-to-date canal education and industrial heritage centre, at the site off Birmingham New Road.

Singing spaceman to land at venue

CANADIAN astronaut Chris Hadfield, whose performance of David Bowie's Space Oddity on the International Space Station became an internet sensation, is coming to Birmingham.

An Evening with Chris Hadfield takes place in Symphony Hall on January 19 at 7.30pm.

He will be giving an illustrated talk about his experiences during five months in space aboard the ISS and performing songs including Space Oddity. Tickets start at £28 plus fee. See www.thsh.co.uk

Fireworks boost for cancer charity

A FIREWORKS display, bonfire and auction has raised more than £6,000 for charity.

Top Banana, based in Stourbridge, hosted the fundraising evening in aid Cancer Research UK. The events management company collected £6,300 after laying on events at its headquarters last Friday. The company has raised more than £17,000 for the charity. Managing director Nick Terry said: "We're really grateful for everyone's support."

Carol singers needed for community event

DUDLEY Council for Voluntary Service is looking for musicians and singers to take part in a community carol singing event in Brierley Hill.

The singing in the town centre will follow the organisation's Christmas fair in Brierley Hill Civic Hall from 4.30pm on Saturday, December 5.

Anyone who wishes to take part can visit the Dudley CVS office in Albion St, Brierley Hill, or for more details about the event or the organisation call (01384) 573381.

New 20mph limit

A 20mph speed limit will be brought in near a primary school in Dudley as part of a £17,000 safety scheme.

Council bosses have confirmed the new limit will be imposed in Peel Street, Owen Street and Kates Hill, next to Kates Hill Primary School. There were no objections submitted .

BLINDS
DUDLEY - www.blind-deals.co.uk
BEST DEAL!
3 child safe verticals £120
one per household offer
NO OBLIGATON HOME QUOTE
ALL PRICES INCLUDE FREE MEASURE & FITTING
HUGE CHOICE OF POPULAR FABRICS & GENEROUS SIZE RESTRICTIONS
CALL FREE
contact your local advisor to see our fabric range & other available deals
0800 0214266

REPAIR • UNLOCK • SELL
Mobile Phone Damaged?
• All phone screens & laptops repaired on site
• iPhone 4, 5 and iPad repairs carried out by a fully qualified iTechnician
• Fast, efficient and reliable same-day service
Talk n Talk Mobiles & Repair Centre
81 Great Bridge, Tipton DY4 7AY
Tel: 07825 414759

Lifestyle Windows
OF KINGSWINFORD
"Tradsmen not Salesmen"
• Windows
• Doors
• Conservatories
• Fascias
• Guttering
• 10,000 local installations available for viewing - please ask
• Phone for a free quote and speak to Dave or Mark - deal direct with the owners
• No sales reps, no sub contractors
FENSA
Call us to find out why so many people choose Lifestyle Windows 01384 295855
or visit our website www.lifestylewindows.co
Kingswinford Fascias Part of the Windows Group
Kingswinford Window Doctor 2015 Range of Doors Now Available

IN MY VIEW
with Mark Andrews

The mind boggles over return of Porridge

NEARLY 40 years since the original series ended, the BBC is set to bring back classic sitcom Porridge.

But it won't be reviving the austere surroundings of HM Prison Slade, which was reputedly named after the Black Country glam rock band.

Writers Dick Clement and Ian Le Frenais say the new series will be right up to date, and set in a modern prison.

The mind boggles.

This presumably means Godber will be whiling his time away on a PlayStation, while Fletch is suing the governor under the Human Rights Act because his pillow was not plump enough.

McLaren will be serving up gourmet fittle in the canteen, and Grouty will be getting jiggy with the Amazonian female warder who smuggles his drug supplies in. And Fletch will probably rue the day he moaned about the judge when he finds his new cellmate is Rolf Harris.

■■■

NOT that the younger generation will be watching any of this, of course. Apparently, teenagers don't watch television any more, they get their entertainment on YouTube.

Actually, you can get proper TV programmes on YouTube. You can watch an entire episode of The Likely Lads or Mind Your Language if you have got the patience to watch all the different clips in the correct order.

But it seems teenagers prefer to spend their time watching other teenagers, unlikely stars who record weekly broadcasts from their own bedrooms, which are then transmitted to millions of registered followers.

For instance, there was a teenager called Rebecca Black whose wealthy parents paid for her to have her own pop video. The final work, an infuriatingly catchy ditty about her journey to school, was so excruciatingly bad that it catapulted her to worldwide stardom, and a reported 1.2 million youngsters now subscribe to her videos.

Another is Kimberly "Sweet Brown" Wilkins who became a minor celebrity in the US after ranting on a TV news bulletin about how a house fire had affected her bronchitis. Youths spend hours glued to their tablets, waiting for her to shout "Ain't nobody got time for that?"

Then there is Alfie Deyes, who reportedly has 4.1 million subscribers to his Pointless Blog which, to be fair, does exactly what it says on the tin. His young fans hang on his every word while he covers subjects such as why he loves his cactus, and how the speakers on his hi-fi system are 'sick'.

The sad thing is, mindless though this drivel is, you can't really blame the youngsters for watching it. Because even Alfie's plants are more interesting than X Factor.

The grave of Sergeant Major Walter Chiverton at St John's

The ornate grave of Sergeant Major Thomas Harrison

The grave of 19-year-old Leonard Dorsett

Military graves are discovered at church

Saving a Dudley church has uncovered stories of bravery, loyalty and tragedy, report by **RICHARD GUTTRIDGE**

HIDDEN away in an overgrown graveyard in the shadow of a decaying church being readied for demolition – it was no resting place for a band of war heroes.

But amid the brambles and weeds in the grounds of the Dudley church lay a military graveyard, which somehow over the years had been forgotten.

Dozens of men who went off to fight for their country during the First and Second World Wars, and other conflicts, were buried there.

It was to the amazement of those trying to resurrect the abandoned St John's Church in Kates Hill that at least 39 military heroes were resting peacefully in their churchyard.

Many of their stories had never been told – including the longest-serving member of the British Army and a soldier who saved the life of a member of the Royal Family.

On the face of it, the story of St John's Church is a depressing one. It has now been closed for more than for over a decade.

The building was in a steady state of decline and when it was earmarked for demolition it appeared the stories of the soldiers could be lost forever. But all that changed when a handful of campaigners came to the rescue.

Preservation

Deb Brownlee, who founded the St John's Preservation Group, said: "I was running a charity shop 100 yards away and people used to talk about why the church was going to be pulled down. I didn't set out to start a preservation group to try and save the church but when it eventually became pretty obvious it was going to come down, I was asked to do something about it."

At that stage, not even they knew about the military cemetery but that would soon change.

The group was contacted by a historian, keen to find out more about a former vicar who served at St John's during the 19th century. He had a particular interest in the church and had previously written a book chronicling the men whose graves were in the churchyard.

Deb Brownlee, of St John's Church Preservation Group next to the grave of William Cheese

Ms Brownlee said: "We knew nothing at all, not the slightest thing. It was just awe inspiring. The stories just keep coming through. I just think thank God we are doing this — it would have all been lost. Sometimes, there is a grave that you wouldn't give a second look but has an amazing story. It makes you look at the graveyard through different eyes.

"Most people were astonished. The churchyard is quite far back from the road and you wouldn't know there was two-and-a-half acres."

The group were originally charged with saving the church but were determined to give the brave men the resting place they deserve.

The current count of military dead is 39, many were killed in action. All of the men are thought to be from the local area.

Some are easy to distinguish, with brief details of a rank and where they were killed accompanying the name and dates of birth and death. Others feature just a name.

Many had become worn and weathered over the years, and inscriptions are difficult to decipher. Many of the graves were simply forgotten about.

The book was hugely helpful, providing detail and background about many of the fallen, but more research was needed to complete the group. They scoured records and archives and put out public appeals for relatives to come forward.

Ms Brownlee said: "Many who were killed didn't have any children. So we have to try and find nieces and great nieces. It often has to be the children of the siblings who are wanting to remember them."

One such attempt to reach out saw the niece of one soldier come forward who played an important role in shaping British history.

George Thomason is credited with saving the life of a man who would go on to be part of the Royal Family. It is thought that during the First World War he sprung to the aid of Viscount Henry Lascelles, who would go on to marry Princess Mary, the only daughter of George V, was walking along the top of a trench when the enemy began opening fire. Quick-thinking Thomason, whose duties included protecting the revered Viscount, dashed up to pull him down, in all likelihood saving his life. Viscount Lascelles did take a bullet to the backside but was spared major damage.

Thomason, who served with the Grenadier Guards, was awarded the Military Medal for an unrelated act of bravery. Unlike many of his comrades with whom he shares the graveyard, he survived the war and lived to the age of 68, passing away in 1963.

Sergeant Major Walter Chiverton is believed to be the longest-serving member of the British Army in history. He died as the Second World War was coming to an end in 1945 but not on the battlefield, making it to the grand old age of 92.

In January 1905, on his 50th birthday, Walter was placed on reserve. He was re-instated as recruiting officer in 1914 following the outbreak of war. Afterwards he was transferred to Wolverhampton, once again as recruiting officer, and continued as a volunteer recruiting officer until 1944, meaning he served the army for a total of 77 years.

It was discovered that he lived a stone's throw from the churchyard in Caroline Street, which runs parallel with the graveyard. His grave sits just over the wall from his old home.

In contrast, Leonard Dorsett was just 19 when he was killed during the Great War on October 24, 1918 – his death cruelly coming just a fortnight before the end of the conflict.

Ms Brownlee added said: "In 200 years time, I still want the church to be able to say these are the graves, this happened. We must never forget."

ADVERTISEMENT

Cloudy2Clear Windows – Service With A Smile!

It's been a crazy few months for Cloudy2Clear Windows. The company which specialises in repairing windows which are steamed up, broken or damaged by replacing the panes – not the frames has grown rapidly as homeowners take advantage of their services.

Managing Director Brian Stanley feels that it's all about service. 'Our product is simple. If your double glazing is misted up we can replace the glass at a fraction of the cost of a new window, in any type of frame, and with a new 5 year guarantee. But it's not just about saving people money, although that obviously helps. Many tradespeople have struggled since last year and I honestly feel that during the good times a minority perhaps didn't focus on customer care as much as they should have done.

We make sure we turn up when we say we will, do the job the customer requires and leave their house as clean as a whistle. I often get comments back from customers on how they really didn't expect that sort of service which, in a way, is very sad for the service industry as a whole.'

Cloudy2Clear service Wolverhampton and the surrounding area and Brian is finding that his approach is a major factor in his success. 'The truth is that it's not just the personal satisfaction that I get from doing a good job but also it makes good business sense. I get a huge amount of business from friends and family of people I've done work for, which just goes to show how much a little bit of effort is appreciated.'

So, if your windows are steamed up, broken or damaged give Brian a call for a free quotation on **0800 61 21 118** and he'll be happy to help!

STEAMED UP DOUBLE GLAZING?

Don't replace the Frames... just the Panes!

Broken or Damaged Windows?
Faulty Hinges, Handles or Locks?
Want The Latest Energy Saving Glass?

All Glazing Backed By Our
5 Year Manufacturers Guarantee

cloudy 2 CLEAR WINDOWS
REPLACING YOUR FAILED DOUBLE GLAZING

Priority Freephone
0800 61 21 118
www.cloudy2clear.com

...we make saving money perfectly clear...

I know Mario Lanza man's secret

I was interested reading in The Chronicle that the mysterious 'Mario Lanza man' is still around. I know him. We shared the lift in Stourbridge Library at our first meeting. He told me he'd attended Hill Street School (as I had done) but didn't like it because the boys were caned!

He is a couple of years older than me (I am 82). I told him I'd never give him away because it would spoil the mystery. He told me he would take his secret 'to the grave'. Over the years I have obtained 14 of his Mario Lanza cards, which are mainly beer mats with his writing on the back.

My favourite one states that Mario Lanza knew the 'F' word in 20 different languages!

Our most bizarre meeting took place in a reading room in Stourbridge Library. The 'Mario Lanza man' decided to show me the exercise he does, every night before he goes to bed. It consisted of standing upright with your head back as far as it would go, while counting up to 60 seconds. He said it always felt lovely afterwards.

We were both doing it there and then, and we must have looked very peculiar, as if we were examining some fault on the library ceiling.

The 'Mario Lanza man' was also the same person who painted 'Black Catt' on various buildings around Stourbridge. They were life-sized and done well but the council cleaned them off, I was told, which I thought was a shame.

Anyway, long may the 'Mario Lanza man' reign!

J EDEN
Stourbridge

Museum and gallery accessible

COUNCILLOR Sparks has stated that he supports the closure of Dudley Museum and Art Gallery because it is 'unsuitable for people with wheelchairs'. Does the councillor genuinely believe this? If he is genuine, you would think he would check the facts.

The simple truth is the museum is very well adapted for wheelchair access. The main entrance has very noticeable ramp access and there is an electric wheelchair lift to access the lower ground floor, as well as further ramps making all exhibits on that level accessible. There is a lift to provide access to further exhibits and display rooms on the upper floor.

He no longer has a good reason to support closure. So Councillor Sparks, do the decent thing.

A A CROMPTON
Dudley

LETTERS TO THE EDITOR

POST
Dudley Chronicle,
Chronicle Editorial,
51-53 Queen Street
Wolverhampton, WV1 1ES

EMAIL
dudley.chrons@expressandstar.co.uk

Letters should be brief and MUST include name, address and telephone number number. The Editor reserves the right to condense letters.

Flabbergasted by demand on clubs

I WAS flabbergasted after reading that Dudley Council were thinking of increasing bowling green club fees from £780 to £12,000 pounds.

What planet are the people who are running Dudley council on to think of increasing fees to such staggering amount? I wonder if such a proposed amount is legal?

I would assume that most members who play bowls are retired people and this gives them pleasure in their retirement.

I don't know what membership totals are for these clubs but I am sure that they would not be able to afford increases on this scale.

Apparently officers are going around to clubs asking them to mow the greens themselves and telling them how subsidised they are.

Who pays for the mowing of all of the other greens ie parks, roadside verges, etc, etc, etc — the council taxpayers of course, so aren't the bowling green members council taxpayers? May 2016 comes to mind.

B WHITEHOUSE
Kingswinford

Here's more health tips

WE were told butter was bad for us, margarine was healthy. Lard bad for us, vegetable oil good. Drinking wine was good in moderation, now not too sure.

Take a walk in the fresh air as long as it is out of the way of diesel cars and lorries, but we were told diesel vehicles were much cleaner than petrol.

Everything has been turned on its head, what was good for us is now bad, well you know the rest. I have found the answer that will allow us to live forever — stop drinking, stop eating, stop breathing. Eureka, it has to be right.

N D CADDICK
Coseley

A trek for the children's tea

IT'S about time we had our McDonald's. The land has been passed by the council and still it's not built.

I have to catch two buses to get to Merry Hill with a pushchair and three children and twin babies to get the kids their tea when they come from school.

It's not on, we want our McDonald's open in Stourbridge.

C DAWNING
Stourbridge

No culture

DO Dudley Council think that the people of Dudley are unworthy of culture? Our medieval market town is fast losing its identity. We have no theatre and are to lose our art gallery and museum.

A DOWNING
Dudley

STD CARPETS
Can guarantee fitting before Christmas, because we are one of the largest stockists of carpet in the country, we are not in the hands of the manufacturers
At STD we have top class fitters and the finest selection of carpets anywhere
Prices are up to 50% cheaper than other stores with 100's of rolls of Wilton, Axminster, Saxonys and Twist Pile in stock
So, if you want a carpet for Christmas get along to STD
STD carpets
BRIERLEY HILL
Open 6 days a week 9.00 to 5.30
Sunday 10.30 to 4.00,
Closed Wednesdays
Church Street, Brierley Hill, DY5 3PT
01384 76448

Gabrielle made up at contest success

DUDLEY PIC COPYRIGHT DAVID HAMILTON EXPRESS AND STAR PIC 1/11/2015 Midlands Fashion Awards Best Make-up

TEENAGER Gabrielle Hunt is hoping she could be one day applying blusher and lipstick to the faces of movie stars after winning a top make-up award.

Gabrielle, from Kinver, near Bridgnorth, is all made up after being named Make-up Artist of the Year at the 2015 Midlands Fashion Awards in Birmingham and as a result will now be getting tips from one of her idols, leading make-up artist, Jules Cardozo-Marsh.

To win the contest, Gabrielle overcame a nerve-jangling final test of her skills – which took place at the fashion show itself. The finalists were tasked with applying make-up to the catwalk models appearing at the ceremony, with the judges deciding Gabrielle's work was the best.

The 19-year-old currently works as a make-up artist on a freelance basis, attending weddings and fashion events.

Film

She is also currently also working on a low-budget sci-fi film called Kaleidoscope Man.

Gabrielle had impressed the judging panel at earlier events to be chosen as a finalist, and was delighted to beat some stiff competition in Birmingham.

She said: "It feels great, it is a big compliment. It is a line of work that can make you very self-critical so it's great for my confidence."

Gabrielle is now looking forward to working with Jules and believes the experienced make-up artist will provide her with invaluable support.

Jules is one of the most highly regarded session make-up artists in the UK and has become known for creating stunning looks for leading fashion and beauty brands such as Schwarzkopf, L'Oreal and Marks & Spencer.

"It will be amazing," Gabrielle said.

BUY DIRECT FROM FACTORY PRICES
AND GET AMAZING SAVINGS!!!
UP TO 60% OFF
A Rated Frames & Glass
BIGGEST Midlands Manufacture
Over 50,000 sq ft factory
VISITS ARRANGED
Doors
Windows
Doors from £500
Patio/French/Bi-Fold Doors
Conservatories
Loft & Garage conversions
Veranda/ Al Fresco Dining/ Carport
AUTUMN OFFERS
3 Windows Was £900 Now £670
4 Windows Was £1180 Now £880
5 Windows Was £1300 Now £1090
6 Windows Was £1550 Now £1370
Maximum Size 6ft x 4ft
T&Cs apply
10 YEAR INSURANCE BACK GUARANTEE
SupaLite MIDLANDS LTD
Supalite Roof specialists Call for info
HIGH-SPEC Windows & Conservatories
Fitting Teams Available
FREE NO OBLIGATION QUOTE
FACTORY & SHOWROOM
Rood End Rd., Oldbury B68 8SF
RING NOW 0121 552 9777
FREEPHONE 0800 007 5312
www.highspecinstallations.co.uk / hispec-sales@outlook.com
OPEN 7 DAYS A WEEK
Mon - Fri 8am - 6pm
Sat & Sun 10am - 4pm
*Terms & Conditions Apply All major credit cards accepted

STRAITS MOBILITY
www.straitsmobilityservices.co.uk
STAIRLIFTS STRAIGHT & CURVED
FULLY FITTED NEW FROM £1195
RECONDITIONED FROM £700
In Store Demonstration available
Free! Home survey and fitting on all stairlifts.
All work carried out by fully qualified engineers
RISE & RECLINER CHAIRS from £495
3 Wheel Tri Walker From £49
Wheelchairs From £85
LARGE RANGE OF NEW AND PRE-OWNED SCOOTERS AVAILABLE FROM £280
Service & Repair with Free Local Collection
3, Middlepark Road, Russells Hall Estate, Dudley DY1 2LW
Open Mon-Fri 9.30am - 4.30pm Sat 9.30am - 12.30pm
Closed Sunday
01384 356 356

Cradley Heathens saved in Monmore track deal

CRADLEY Heathens speedway club has been saved for another season with a return to Wolverhampton being agreed.

Fans suffered weeks of uncertainty after club bosses announced they intended to bow out.

Last season the Heathens were based at Birmingham's Perry Barr track but the club had yet to confirm its home for 2016. The deal announced last week will see the club race at Monmore Green Stadium, where it spent four seasons between 2011 and 2014.

Nigel Pearson

Chairman Nigel Pearson said all thoughts of selling the club were ditched when the possibility of a switch to the city emerged.

He said: "I would like to thank everyone at the club who has helped make this a reality. We had messages from supporters who said if Cradley did not run they simply would not watch speedway. So this has to be good news not only for the club but for speedway in the West Midlands and the whole country."

The Cradley Heathens have been struggling to find a permanent home after losing their track in Dudley Wood two decades ago.

Mr Pearson and club partners Chris Van Straaten and Gary Patchett revived the club in 2010 after 15 years out of league speedway. Under the new arrangement the Heathens will race on alternate weeks to the Wolves, who compete in a different league.

Speedway action from Cradley Heathens last 'home' meeting of the season

The team will be managed by Mr Patchett and manager Will Pottinger with coach Graham Jones staying on for 2016.

Mr Pearson said the deal would operate on a 'year by year' basis and the search for a permanent home would go on.

He added: "As long as the supporters keep backing Cradley it enables us running the club to continue to talk with Dudley Council to explore potential new sites, but that is not proving easy. We have thousands of fans we do not want to let down and that is why we have gone the extra mile to keep the club going next year.

"Of course the dream remains to have our own stadium. I would appeal again to anybody or any organisations which know of or have land available to contact the club."

The club has also announced Dr Rod Brooks, a former track doctor at Wolverhampton, joins the Heathens as a partner. Mr Pearson said Dr Brooks was joining on a 'financial' basis having made a contribution.

Transform Your Conservatory Into A Comfortable All Year Round Living Space With A Choices Solid Conservatory Warm Roof

Unfortunately the 'traditional' conservatory polycarbonate roof offers no insulation properties at all making the 'too hot too cold' scenario only too common. Most of the sun's heat is conducted in the summer into the room making it unpleasantly hot for normal use and conversely in the winter months it can be virtually impossible to keep most conservatories warm because the roof allows any heat to escape.

1/3 OFF and up to 2 years interest free credit

0% ON ALL ORDERS taken in December for 2016 installations

Choices
Bringing you tomorrow's products, today

CALL TODAY 0121-557 7228
www.choiceswindows.co.uk
Sedgley Road West, Tipton DY4 8DQ

YOUR CHOICE BATHROOMS

"Our company is owned and run by local tradesmen meaning the work is carried out properly and on time. We strive to keep our prices as low as possible in order to keep within the budgets of retired, disabled and working families which make up 95% of our customers."

NOVEMBER & DECEMBER FITTING DATES NOW BEING RESERVED

YOUR ARMCHAIR GUIDE TO A NEW BATHROOM

- **DECISION** Phone us for a No Obligation Quote (Daytime / Evenings or Weekends)
- **QUOTATION** Design/Planning & Materials & Suite all chosen in your home & an on the spot price given.
- **INSTALLATION** The Job is started & completed in around 5 days & left clean & tidy with all rubbish removed
- **INSPECTION** Everything is thoroughly checked with yourself at the end of the job to your satisfaction.
- **COMPLETION** Only when you are delighted with the finished job, do we accept your final balance.
- **RECOMMENDATION** We hope YOUR CHOICE will be your friends choice

EXAMPLE FULL JOB FOR £3850.00
90x90 Quadrant Cubicle with low level tray
15 SQM Wall Tiles
Tiled Floor
Replacement Shower
New Basin & WC
EXTRA DISCOUNT FOR OUR RETIRED & DISABLED CUSTOMERS

DISABLED SPECIAL
Are you having problems getting in & out of your Bath We will remove the Bath & Fit an easy access low level round, square or oblong cubicle, & Tiled inside. Supply a new replacement shower A Folding Seat & Grab Rail
ALL FOR ONLY £2150.00

VAT FREE IN QUALIFYING CASES

FOR FREE FRIENDLY ADVICE AND A WARM WELCOME PHONE US NOW TO BOOK YOUR FREE SURVEY

Unit 4, Charterfield Shopping Centre, Charterfield Drive, Kingswinford DY6 7SH
01384 287222
Showroom also at: 39 Lichfield Road, Wednesfield, Wolverhampton WV11 1TW
01902 861908

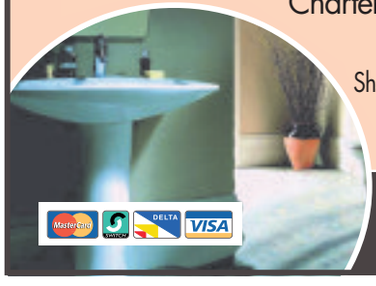

SHOWROOM OPEN 9am-5pm 6 Days a Week

In your home for Christmas
AT JANUARY SALE PRICES!!
Why wait - check out our offers!!

SOLID NATURAL OAK
BEST CHOICE IN THE AREA
Nests £129
Sideboards £295
TV Units £169
AND MORE

OAK & WHITE PAINTED BISTRO SET
ONLY £289
Also many matching items • Cabinets • Tables • Bookcases and Occasionals

BEDS
BIG CHOICE ALL SIZES
ODD MATTRESSES SAME DAY DELIVERY
OLD BEDS TAKEN
4ft 6in DRAWER DIVAN FIRM FEEL HI-LOFT COMPLETE WITH HEADBOARD £299

SETTEES AND SUITES
Offer Recliner Settee £599
Complete Suites from £899

BEDROOMS
Big choice of styles and designs for that fitted look at half the price
• Robes
• Chests
• Bedsides
• Mirrors
Delivered for Christmas

BIG CHOICE OF CHAIRS
All sizes and styles
'Orchid' £199
Queen Anne Chair
With integral headrest
Recliners
Manual from only £379
Powered from £699

CARPETS BIG CHOICE
PLANNED AND FITTED BY OUR OWN EXPERTS
WE CAN EMPTY YOUR ROOM - REMOVE OLD FIT NEW AND REPLACE YOUR ROOM (T&C APPY)
FREE FITTING ON ALL AXMINSTERS
Fitted for Christmas

WE GO THAT EXTRA MILE

Old Charm
AREA STOCKIST UP TO 40% OFF SAME STOCK
FREE LOCAL DELIVERY OR CAN BE STORED UNTIL CHRISTMAS

AMBLECOTE FURNISHERS LTD EST 1974
MARKET STREET, KINGSWINFORD • 01384 287934
FOLLOW US ON FACEBOOK OR LOG ON www.amblecotefurnishersltd.co.uk

Inspiring talk on cathedral buildings

Ladies are taken back to the 1950s

Kingswinford TG

THE guild met on November 7 in the community centre. The speaker was John Mobberly who has visited in previous years. As always, his talk, and the artefacts he brought were very stimulating.

The ladies certainly remembered the early1950s, even if it was only by hearsay. He was warmly thanked by Chris Groves.

Much of the meeting was taken up in sorting out forthcoming events as there will be no business meeting in December because the ladies are out to Christmas lunch at their old favourite The Lodge, in Dudley.

Chairman Enid Fennell asked members to consider joining the committee as one current member wishes to take a break. New blood is always welcome on a committee as it brings fresh ideas. Wendy and Josie offered to wash up. Dawn was thanked for bring a lovely cyclamen to decorate the room, which she donated as an extra raffle prize. The raffle prizes were won by Joyce Robins and by Dawn, who won the plant which she promptly re-donated. It was then won by Elma Jasper.

The Scrabble group announced an alteration in the venues during November. The Wednesday Club will welcome husbands to their session on November 18 so that they may learn about things made in the Black Country.

In January, instead of a speaker, the ladies will be entertained by Brian and Liz Dickenson.

Coup as celebrity to address group

Clent Gardening Club

THE October meeting welcomed Ingrid Millington from Worfield to give a seasonal talk on Autumn in the Garden.

Another excellent turnout from club members and a couple of guests heard Ingrid commence by commenting how colourful gardens are at this time of year. She then proceeded to give an interesting talk, with occasional interjections from husband John who has previously entertained the club with his own gardening talks.

Ingrid proceeded to deliver her talk supplemented by a wide range of photographs of the various bulbs, annual and perennial plants in full bloom at this time of year together with some of the magnificent colours provided by the autumn foliage.

At the end of the meeting the chairman drew the raffle and announced the results of the monthly competitions and reminded members that the next monthly meeting is on November 27 when the club welcomes celebrity gardener Alys Fowler to give a talk on How to Have Your Garden and Eat it. This is a new venture for the club as Alys will be the first ever celebrity speaker and the chairman happily advised that tickets had virtually sold out. This meeting celebrates the club's 75th anniversary.

All are welcome to our meetings which are held at Clent Village Hall on the fourth Friday each month. Anyone interested in either joining or visiting the club can get further details by visiting https://clentgardeningclub.wordpress.com or by contacting chairman Martin Grange on 01562 883009/07917 184762.

K'ford Ladies Social Circle

THE ladies met at The Royal British Legion on November 5. Chairman Sheila Evans welcomed everyone including the speaker Keith Cattel. She expressed the club's condolences to Kath Turner on the sad loss of her son. Unfortunately, the treasurer is back in hospital, and she is wished a speedy recovery. Member Pauline is making a steady recovery.

Secretary Pam Ingman read the minutes of the last meeting and Sheila read the treasurer's report. She said £110 made at the harvest sale was donated to The Royal British Legion. The Christmas dinner will be on December 10 at The Station Hotel, Dudley. The group's own Christmas party will be on December 3 – tickets on sale to members only.

Mr Cattel gave an interesting and detailed talk about the building of cathedrals. He used slides to illustrate the varying architecture, windows, domes and difficulties which the builders had to overcome. For 235 years Lincoln was the tallest cathedral but now Salisbury is regarded as having that honour.

Kath gave the vote of thanks. June Seddon and Sheila Evans won raffle prizes.

Big turnout for first meeting

Gornal Wood TWG

THE club's first meeting was on September 16 in the Darby and Joan Club, Abbey Road and there was a magnificent turnout of 42 ladies.

They listened to a talk by Alan Rudge on nursery rhymes which was very entertaining and then they socialised with a cup of tea and a biscuit. There was a poppy making demonstration at the meeting on October 21, with any poppies made on the day going on display in the Council Offices for Remembrance Sunday.

Full Range of the Latest Composite Doors
From £690 fitted
+PLUS+
Bi-fold doors Fitted Aluminium or uPVC
From £1800 fitted

SPECIAL OFFER
UPGRADE from Double Glazed to
TRIPLE GLAZED
with toughened safety glass with low energy inner pane
For installations DECEMBER, JANUARY and FEBRUARY
Quote E&S 15
T&C's apply

ENTERPRISE GLASS & GLAZING Ltd
of Brierley Hill
Enterprise Glass and Glazing Ltd are based in the Brierley Hill area of the West Midlands and since the early 1980's have built a reputation as a leading installer of quality windows, conservatories and doors direct to the public.
MISTED UNITS?
Replacements, Glass cut to size... Telephone today Free Quotation
01384 571217
Design & Service You Can Trust!
Find us at: Vine Street, Brierley Hill DY5 1JE Telephone: 01384 571217 and talk to us today
Fax: 01384 571427 Email: sales@enterpriseglazing.co.uk www.enterpriseglazing.co.uk

Accident verdict on driver's death

A LORRY driver from Dudley died after his vehicle collided with another HGV along a section of the M6 motorway, an inquest was told.

Father-of-five Lee Smith, better known as Andy, aged 46, of Wrens Nest was travelling between junctions 4 and 4a, in the Chelmsley Wood area, when the accident took place.

It happened on July 7 when Mr Smith was driving a Mercedes drop sided lorry.

Coroner for Birmingham and Solihull Emma Brown gave a conclusion of accidental death at an inquest last week.

The hearing was told Mr Smith's vehicle had collided with the rear of another HGV.

Mr Smith was the youngest of eight siblings. He also had three daughters, two sons and five grandaughters.

Concern over jobs as four tax offices to close in shake-up

FOUR tax offices in the Black Country are to shut as part of plans revealed by HM Revenue & Customs to cut £100 million from its budget.

Jobs could be lost as HMRC looks to close 137 local offices across the country by 2027.

Staff in the region will initially transfer to the remaining 17 offices before a new regional centre opens in Birmingham in 2019/20.

But unions fear the plan could lead to thousands of HMRC's 56,000 staff being made redundant and have called for a parliamentary review into the closures.

Bosses at HMRC were unable to confirm how many jobs would go as part of what they call a 'modernisation programme'.

Four Black Country offices will close including Bridge House in Brierley Hill, which will close in 2016/17, with staff moving into City Centre House, Birmingham, before moving to the new regional centre in 2019-20.

The Merry Hill office will transfer to the Department for Work and Pensions. Pattison House in Walsall will close next year with staff moving to City Centre House in Birmingham as a transitional site. Crown House in Wolverhampton will close in 2019/20, with staff moving into the new regional centre. HMRC says it expects between 3,100 and 3,400 full-time staff to work in the new Birmingham regional centre.

In the last five years more than 10,000 jobs have been cut from the department and 250 offices have closed, along with 281 walk-in tax enquiry centres.

Lin Homer, HMRC's chief executive, said: "The new regional centre in Birmingham will bring our staff together in a more modern and cost-effective building in an area with lower rent."

Jobs initiative being launched

A JOBS scheme which helps people living in an area of Dudley get into work or training has been launched.

Every Wednesday, the Salvation Army citadel, in North Street, opens its doors to the City Deal drop-in sessions.

People aged over 18, who have been out of work for more than six months and living in social housing in Kates Hill is entitled to the free one-on-one support.

Training expert Black Country Training Group (BCTG) is working with the government-backed City Deal scheme to provide the support.

City Deal worker Lynne Cocken runs the Wednesday sessions from 10.30am to 2.30pm offering help and support to people like single mothers.

Rubbish mountain still stands

Million pound mound — the rubbish is still piled high at Refuse Derived Fuel on Moor Street

CALLS have been made for the Environment Agency to pay for the removal of a mountain of rubbish which is causing an ongoing nightmare for nearby residents.

Planning permission has been granted for 94 flats on the former Refuse Derived Fuel site in Moor Street, Brierley Hill, where the rubbish sits, but the scheme has now been thrown into doubt over who picks up the bill to remove the trash.

It has emerged that owners of the site have not been able to attract a developer due to the costs involved with clearing the waste.

Meanwhile, neighbours who thought their six-year nightmare living in the shadow of the 19ft-high heap was over when the plans were approved in June now face living longer with the mound on their doorstep.

Million

Five months on, the pile of bricks, wood and plastic remains.

It is believed any developer getting on board with the plans would have to pay at least £1 million to clear the site.

Brierley Hill's Councillor Rachel Harris, who has led the campaign to have the rubbish shifted, said she cannot see any developer being willing to agree to do that and says it should be the responsibility of the Environment Agency to clear up and bring the impasse to an end.

The agency had been in the process of seizing assets from former Refuse Derived Fuel director Robert McNaughton, who was given a six-month jail term for failing to comply with a court order to clear the site, which then would have been used to shift the waste. However, the company has now gone into liquidation.

Councillor Harris said: "People should not have to put up with it, especially as it has been to court. The Environment Agency has to find a solution. They should be getting back to the owners and getting something done."

The Environment Agency suggested it would not pay to have the site cleared but was 'exploring every avenue' over the site.

Spokeswoman Harriet Templar-Vasey said: "In most cases the Environment Agency will not use public funds to pay for the clear-up of the waste unless there is serious risk to people or the environment.

"With this site we are continuing to explore every possible avenue to get it cleared and are committed to ensure this happens."

Town hall screen is a sell-out success

A SCREEN installed at Stourbridge Town Hall to show National Theatre productions is proving to be a sell-out success.

Hundreds of people have flocked to watch stars such as Benedict Cumberbatch and Tom Hiddleston via a live satellite link to National Theatre productions in London.

Cumberbatch's acclaimed Hamlet production, currently running at the Barbican Theatre, was a top attraction and the broadcast at Stourbridge earlier this month sold out.

Tonight (Thu) the venue shows the National Theatre production Of Mice And Men starring James Franco and Chris O'Dowd.

A live broadcast of Dame Judi Dench's The Winter's Tale on November 26 also sold out within days, but there are still tickets to see an 'encore' showing of the production on December 2.

A series of both live and recorded London performances are being showcased on the seven-metre wide screen which was installed at the Crown Centre venue last month. It is also being used for the hall's regular movies.

Gym helps charities

FITNESS fans at a gym have helped raise more than £900 for two charities with a three-hour aerobathon.

Unique Fitness 4 Ladies Only gym, in Dudley, brought in the cash during a Halloween themed event last month.

Staff organised a raffle and three-hour aerobathon which has helped raise £970.55

Gym staff and members have now brought in more than £10,000 in the last five years for good causes.

Cash raised will go to Barnardo's and the Up and Downs group based in Halesowen.

SALE NOW ON

SUMMERHILL Bathrooms
Genuine Price Reductions

NEW RANGE NOW AVAILABLE
RESORT
Furniture Combinations

DESIGNER SUITE
Basin, pedestal, pan and cistern with soft close seat
£169
TAKE AWAY TODAY

DESIGNER 600 VANITY UNIT SALE PRICE £159
TAKE AWAY TODAY

DESIGNER 400 CLOAK ROOM VANITY UNIT £99
TAKE AWAY TODAY

TAKE AWAY TODAY
CHOICE OF QUALITY MODERN SUITES
Pan, cistern, pedestal, 500 basin & soft close seat.

SALE PRICE £139

TAKE AWAY TODAY
1050 COMBI UNIT

WAS £399
SALE PRICE £249
INCLUDES: Furniture, semi recess basin, concealed cistern, back to wall pan & deluxe soft close seat.

TAKE AWAY TODAY
P AND L SHAPED BATHS
INCLUDES P or L shaped bath, front panel, bath screen with safety glass and towel rail.

SALE PRICE £329
SALE PRICE £369

MIRA
THERMOSTATIC VALVE
Rail, hose and head
SALE PRICE £149

TRITON T80Z

7.5kw, 8.5w 9.5kw and 10.5kw
SALE PRICE £139
TAKE AWAY TODAY

QUADRANT ENCLOSURES
SILVER STERLING

ONLY £199
800/900 or 1000mm includes base & waste

TUBULAR RADIATORS

Straight Chrome
600 x 800 £69
600 x 1100 £79
Curved Chrome
600 x 800 £79
600 x 1100 £89
TAKE AWAY TODAY

'TOP QUALITY' CHROME TAP SET

FROM £79
Chrome on solid brass with ceramic disc technology
while stocks last
LIMITED STOCK

VANITY UNITS AT SALE PRICES
Soft close doors complete with vitreous basin.
400 £79
450 £89
550 £109
650 £119
750 £169
850 £199
TAKE AWAY TODAY

BRADLEY STREET PENSNETT DY5 4RJ Tel: 01384 263626
OPEN 7 DAYS 9AM-6PM MONDAY TO SATURDAY
LATE 'TIL 8' FRIDAY 11AM - 4PM SUNDAY AMPLE FREE PARKING
'PRICE PROMISE!' WE PROMISE TO BEAT ANY QUOTE INCLUDING ONLINE
Trust the experts.... Trade Enquiries Welcome

A CONSERVATORY IS'NT JUST FOR CHRISTMAS - IT'S FOR ALL YEAR ROUND

Our Massive *35% OFF DISCOUNT IS BACK

*For a limited time only

PAY LESS FOR THE BEST...

Here at **DW Windows Ltd** there are dozens of windows, doors and conservatories on display in all the latest colours and designs to choose from

• *Free Quotations and Advice* • *No Deposits Required* • *All of our fitting teams are directly employed opposed to using sub contractors*

DW Windows Ltd

WINDOWS, DOORS AND CONSERVATORY CENTRE

BUILT ON AFFORDABILITY, QUALITY AND RELIABILITY

8 Meadow Lane (Off Biddings Lane), Coseley, West Midlands, WV14 9NQ
Tel: 01902 661779 Freephone: 0800 9990909
7 Brick Street, Sedgley DY3 1NT Tel: 01902 662511 www.dwwindows.co.uk

It's panto time in village, oh yes it is!

GET ready to shout 'he's behind you' as Kinver Operatic Society gear up for their annual pantomime in the South Staffs village.

More than 30 cast members are aiming to delight audiences with their version of Dick Whittington, which will run at Kinver High School from Sunday, November 29, to Saturday, December 5.

Nina Best, publicity officer for the society, said: "Every single year we try to make our panto bigger and better than ever before and this year is no exception.

"We are really excited and will have all the expected costumes and characters ranging from a dame to a boy playing the lead as a girl. It is great comedy value for all the family to come along and enjoy. We have already sold a lot of our weekend tickets.

"When our panto season arrives it marks the start of Christmas. Our standard is incredibly high with fantastic costumes, and we just hope that everyone can come along and enjoy what we have to offer. "

Kinver Operatic Society were formed in 1977 and perform their main shows every May and December.

Tickets for the panto are £9. For more information visit the society's website at www.klos.co.uk

Ready to appear in Kinver panto Dick Whittington are, from left, Nina Best, Annie Fellows and Charlotte Wood

Historic canal stretch barging back into life

A HALF-MILE stretch of Black Country canal that has stood derelict since the 1960s will be brought back into use.

Plans are being drawn up to restore the section of the Bradley Arm in Bilston and link it up with the Walsall Canal.

The annual meeting of the Canal and River Trust West Midlands Partnership was told the Bradley Arm had been the subject of a newly completed study.

The Bradley Arm, which was built in the 18th and 19th centuries, now runs only as far as the trust's main maintenance depot at Bradley Lane, which still makes wooden lock gates.

This also houses the pump originally installed for mine drainage, which is now the main source of water to the Birmingham Canal.

Steve Burt, who heads community engagement and volunteering for the partnership, said: "The Bradley Arm and the lock gate workshop are a very important part of the network. Old masonry is just below the surface and this will now be exposed."

Meeting of council and clubs over greens row

A ROW has broken out over bowling green maintenance fees in Dudley after claims that the price hike would go against covenants dating back almost 90 years.

Dudley Council's Greencare team held a crisis meeting last week with bowling club members over the controversial plans.

The council, which needs to save £20 million by 2018, pays around £12,000 a year to maintain the greens at each of the borough's eight bowling clubs. Clubs themselves pay only £750 towards those costs.

Councillor Heather Rogers

Council bosses say they can no longer afford to subsidise these costs, leaving clubs facing a massive bill.

Club members using Mary Stevens Park, in Stourbridge, and Stevens Park, in Wollescote, held the meeting with council officials about the proposed changes.

Both parks were gifted to the public by philanthropist and businessman Ernest Stevens, to be managed by the council as a trustee.

Campaigners argue under the deed of gifts for both parks, dated 1929 and 1931, Dudley Council is obligated to maintain the greens.

Condition

Phil Bate, chairman of Stourbridge Croquet Club, said: "We all feel very strongly that the council should look at the deed of gift before making these demands.

"The greens are not in the best of condition and we have not got the money."

Councillor Heather Rogers, chairman of the Friends of Mary Stevens Park, added: "Dudley Council as a trustee is responsible for maintaining the assets and so far we have not heard anything about the Ernest Stevens deed of gift.

"We have no responsibility of maintenance and are not the sole users of these greens.

"If the bowling greens are not maintained then interest will wain and we will be left with how the park was in 2000 with vandalism and anti-social behaviour.

"These greens bring fresh air and mental stimulation for older people, and so far we have been told we should pay up or lose them, and I think the council have been very heavy handed."

Russ Newey and Liz Stuffins, from Dudley Council, told the meeting that everyone would need to get 'creative' in deciding how greens were maintained.

Mr Newey, Greencare group manager, said: "Proposals will not be in until the 2017/18 financial year. We are coming out to talk to all the people who use such services now so we can start consulting on how to move forward."

Three options were put forward to users – consisting of the increase in maintenance fees, transfer of the management to the clubs themselves or a reduction in maintenance altogether.

King and I on the way

A THEATRE company is to perform a classic Rodgers and Hammerstein musical in Sedgley in the new year.

Wolverhampton-based amateurs Phoenix Theatre Company will stage The King and I at the Mill Theatre, Dormston School, February 23 to 27 with nightly 7.30pm performancesand a 2.30pm matinee on the Saturday.

Tickets are available from 01902 897520.

'Obsessive' ex waged campaign of harrasment on two women

AN 'obsessive' 21-year-old from Cradley who waged relentless campaigns of harassment against two former girlfriends has been jailed for 21 months.

Brad Cox repeatedly ignored restraining orders banning him from having contact with either woman, both of whom had a child by him.

Wolverhampton Crown Court heard that he even recruited a 'mob' armed with a baseball bat to intimidate one of the victim, said Mr Peter Cooke, prosecuting. The group led by Cox arrived at her home while she was out and hurled a brick through the baby's bedroom window before fleeing after being spotted by a neighbour.

The woman received six phone calls in quick succession after the terrifying incident, but only answered one. It was from Cox who warned: "This is just the start. I ain't finished yet."

She had changed her status on Facebook to say she was in a relationship, just 22 minutes later, she had an abusive phone call from Cox who declared that she would regret her new relationship. He bombarded her with 80 further calls in 24 hours.

The previous month, he had contacted the other woman, who had an 18-month-old child by him, after she blocked him from her Facebook account, the court heard.

Cox, of Chapel House Lane, Colley Gate, then started to write to her and continued to do so until four days before he was due in court to face charges of breaking the court order.

Mr Cooke said: "The content was obsessive and unrelenting. "

Mr Simon Hamblett, defending, said: "He has been held in custody since his arrest on April 19. He has learned his lesson and knows the more he interferes in the lives of these two women, the longer he will spend in prison."

Cox admitted repeatedly breaking terms of the restraining orders.

MP calling for lower prices at the pumps

DUDLEY North MP Ian Austin has called on Chancellor George Osborne to cut petrol prices as part of his Autumn Statement.

Mr Austin is backing campaign group FairFuelUK, which is calling for a 3p cut in fuel duty to help families.

The Labour MP said he had written to the Chancellor on the issue saying that motorists were currently being made to pay too much.

He said: "Like most people in Dudley I have noticed the steep increase in cost when filling up my car. Going to the pump has become very expensive for millions of families across the country. The Government should help hard working families and boost the economy at the same time by cutting fuel duty in the Autumn Statement."

Last year Mr Austin was thanked by TV motoring expert Quentin Wilson, of FairFuelUK, for his support in pressing the Government to freeze fuel duty.

Amira helps rickshaw raise £3.7m

Amira Davidson with Matt Baker during The One Show's Rickshaw Challenge which has raised a record amount

A TEENAGER from Kingswinford helped secure a record-breaking total for The One Show's Rickshaw Challenge for BBC Children in Need.

£3,745,411 has now been raised from this year's fundraiser, bringing the total raised by the challenge to over £11.6 million over the last five years with donations for this year's challenge still coming in.

Seventeen-year-old Amira Davidson was one of six young riders to undertake the 477-mile journey from Land's End to the East End of London along with The One Show's Matt Baker. She got involved with the challenge following her experience with The Children's Trust, a project funded by BBC Children in Need.

In 2013 Amira's sister, Elle, a student at Wolverhampton Girls' High School, suffered a brain haemorrhage. She spent months in hospital and now requires round-the-clock care.

The family struggled to find a place that could address her complex needs and wanted to play an active role in her rehabilitation. It was Amira who discovered The Children's Trust online. The charity offers specialist care for children and teens suffering from brain injury.

With help from the charity, Amira has been able to come to terms with her sister's condition and has learned ways to help care for her.

Amira said: "I'm unbelievably happy with the results of our challenge. I don't think any of us could ever have imagined a total so high, and I just want to say a huge thank you to everyone who got behind us."

Big fines for pet owners over dog mess

THREE people have been prosecuted at court for not cleaning up after their pets under Sandwell Council's crackdown on dog mess.

Wardens have now issued nearly 140 dog dirt fines since the council launched a hard-hitting poster campaign last year.

Gillian Jones, 31, of Parkes Street, Smethwick, faces a £592 bill after failing to clean up after her dog at Harry Mitchell Park on August 1.

She did not attend a hearing before Sandwell Magistrates, who ordered her to pay a £220 fine, £200 costs, a £150 criminal court charge and £22 victim surcharge.

Alan Westwood, 67, of Bell End, Rowley Regis, was hit with the same £592 bill after failing to clean up after his dog at Britannia Park on August 5.

Westwood also failed to attend the hearing. Magistrates ordered him to pay a £220 fine, £200 costs, a £150 criminal court charge and £22 victim surcharge.

Paul Lyn-Kew, 48, of Ruskin Avenue, Rowley Regis, attended court and admitted not cleaning up after his dog at Britannia Park on April 26.

Magistrates imposed a conditional discharge for 12 months and ordered him to pay £200 costs and a £150 criminal court charge and a £15 victim surcharge.

Medieval banquets to be held at castle site

DUDLEY Zoo is serving up a feast fit for a king this Christmas with an added extra of a reindeer encounter.

The Oak Kitchen at the Queen Mary Restaurant at the Castle Hill attraction is hosting four medieval banquets on December 10, 11, 17 and 18 at 7pm.

The meal is £34.95 per head and to book or for more information email amy.pennicooke@amadeusfood.co.uk or call (01384) 215 319.

Want to use your conservatory all year round?
Too HOT in summer?
Too COLD in winter?

Replace your existing roof with a Supalite Roof System lightweight replacement for your conservatory roof
- Choice of tiles and colours
- Save energy, conserve heat
- Fitting Teams available

25 YEARS GUARANTEE ON TILES

SupaLite MIDLANDS LTD

SUPALITE MIDLANDS LTD have the solution ....
ONLY MIDLANDS MANUFACTURER
No Planning Permission needed!
0121 552 0100 / 0800 0075313
www.supalitemidlands.com / sales@supalitemidlands.com

WINDOW DOCTOR
CAN'T AFFORD TO REPLACE UPVC then why not just revamp!
BROKEN UNITS REPAIRED FROM £12
- Old looking handles, letterboxes etc. can be replaced
- Draughty windows can be re-sealed, gaskets replaced
- Doors can be adjusted to prevent draughts
- New locking systems, barrels and keys
- Any problems please call for free quote and advice
- We are a company you can trust trading for over 25 years

FREE QUOTES ON ALL WINDOWS, DOORS, ROOFLINES ETC
Part of the Lifestyle Windows Group
www.lifestylewindowsofkingswinford.co.uk
01384 295855
Building 26, Unit 5 First Avenue, Pensnett Trading Estate, Kingswinford DY6 7TB

HOME DENTURE SERVICE
NHS Dental Care
for patients with loose or worn false teeth
HOME VISITS FOR THE ELDERLY OR DISABLED
NO NHS CHARGE FOR PATIENTS WITH PENSION CREDIT OR INCOME SUPPORT
WWW.DENTURE-HOME-SERVICE.CO.UK
Mr Paul Cross BDS (GDC NO: 42872)
88, High Street, Smethwick
Tel: 07734 287066

STOCKDALE & BROWN SOLICITORS
Providing legal services in Tipton for over 75 years
adcocks
Wills & Estates Commercial Leasehold Reform Property
Legal services available locally
Tel: 08454 70 80 81
Email: info@adcocks.com Web: www.adcocks.com

JC COACHES LIMITED
Unit 8, Bridge Trading Estate, St Peters Road, Netherton DY2 9ET
tel/fax 01384 564751 Mobile 07831 365873
We now accept major credit cards
31st October Blackpool Trip £18
7th November Blackpool Trip £18
1st December Coronation Tour £35.00 includes entrance fee
LUXURY COACHES FOR HIRE
53 & 43 Seater Coaches Available Now
16 seater also for Contract Work -
Private Hire - Stag/Hen Parties
Nights Out - Airports -
School Trips - Weddings etc

The Fizzogs are massive in Mongolia

Something to smile about — Black Country troupe The Fizzogs are a hit in Mongolia too with their dancing grannies routine

DANCING grannies sensation The Fizzogs have won over thousands of fans in the West Midlands – and now the comedy trio are a hit in Asia too.

A staggering eight million people have now viewed the group's Dancing Grannies routine after a video of them was picked up by a Mongolian record label.

The group have appeared at events across the Black Country and this year visited the Edinburgh Festival Fringe.

But now they are spreading their wings after they became a YouTube hit.

The online video shows Fizzogs Sue Hawkins, Deb Nicholls and Jacky Fellows performing one of their dances to South Korean star Psy's Gangnam Style at Edinburgh in the summer.

It is the second time the Grannies have been projected on to the internet after their dance at the Stourbridge Festival went viral earlier this year.

But this latest outbreak of Fizzog mania has mystified the three founder members of the group.

Sue Hawkins said: "We don't really know how the Mongolian company picked up the video. Maybe it's because the music is by a South Korean star, which would explain its appeal in the Far East.

"We haven't a clue what is being said on the Mongolian Facebook page about us. We have tried to get it translated via Google without any success. What we might do now is contact the Mongolian Embassy in London to see if they can help us. The response to the video has been amazing. At one time we calculated it was being viewed at the rate of 8,000 times a minute. It's just gone crazy."

The Mongolian record company site is called Zowhon Sonirholtoi Bichleg Zurag.

The Fizzogs are rehearsing for their coming pantomime Freezin', a Black Country spoof of the film Frozen. For more details visit www.thefizzogs.com

By order of the principals of Midland Furniture Sales in connection with Bed City.
Specialist Buyers of New, Discontinued and Bankrupt Furniture and Beds

PUBLIC NOTICE
FURNITURE SALE

We are a specialist company, Disposing of Brand New and Display Furniture. Direct to the public with huge discounts off normal retail or internet prices.

We have on offer to clear
£46,000 NEW DISCONTINUED AND BANKRUPT FURNITURE AND BEDS
WE OPEN 3 DAYS ONLY PER WEEK FOR SELLING.

FOR 3 DAYS ONLY - THIS FRIDAY, SATURDAY and SUNDAY 10am - 4pm

This SALE in our new Blackheath branch will comprise of a very large quantity of wardrobes, chests of drawers, tall boys, dressing tables, bedside chests and cupboards, dressing stools, mirrors etc. All of modern/latest design/styles and colours. All goods are on display and can be removed from the sale at time purchase, stored free of charge for future delivery or collection. Delivery arrangements can be made. A small deposit secures any sale item on day of sale.

Also on sale will be a large quantity of **BEDS & MATTRESSES odd HEADBOARDS, MIRRORS, VARIOUS SIZES AND STYLES, WALL AND FREE STANDING, PICTURES (LARGE RANGE) ODD CHAIRS.... OTHER CLEARANCE ITEMS!!**
All to go regardless of cost.
PLEASE NOTE THIS IS A FIXED PRICE VASTLY REDUCED SALE.
Direct to the public NOT AN AUCTION.
GOODS WILL BE SOLD ON A FIRST COME FIRST SERVED BASIS.

Examples of starting prices.
Wardrobes from £50, Bedside Chests from £25, Mirrors from £15,
Mattresses from £45, Beds (double) from £90 all at 1/2 price or less, 50% plus discount!
Exceptional discounted prices. Any sensible and reasonable offers will be considered.

Sale to be held at:
MIDLAND FURNITURE SALES
Long Lane Industrial Estate, Shell Corner, Long Lane, Blackheath B62 9LD
Tel: 07772 046121

Take the pane away from fitting blinds

COMMERCIAL FEATURE

QUEEN Blinds has established itself as one of the West Midlands' leading blinds manufacturer and supplier.

We have built our reputation with our uncompromising focus on customer service, being one of the only manufacturers to maintain our commitment to delivering all orders within the best possible time.

Please take a look through our website to appreciate just how comprehensive our product range is.

Queen blinds offers a complete design and fit service.

We are not just a blinds retailer, we provide you with a complete blind fitting service.

Design

This starts with a free, no obligation quotation.

One of our experienced agents will visit you on site and will measure your windows.

He or she will then offer you a helpful advisory discussion regarding the fabric and design of your choice from the samples offered including bespoke blinds.

We then manufacture the blinds ourselves and install them safely and securely in your home.

We provide made to measure window blinds that completely combine the function of a vertical blind and the control of the light.

We provide you with a broad choice of transparent, blackout fabrics, aluminium and PVC louvres.

Vertical blinds are among available

Queen roller blinds are a winner

Queen supplies and fits Roman blinds

Maybe Venetian blinds are your style

The fabric louvres are available in 89mm only and are presented in a wide range of colours.

Please visit our Facebook page for our positive feedback and recommendations. Our customers have left excellent reviews because we provide excellent workmanship coupled with outstanding customer service from start to finish.

Combined authority deal now signed off

CHANCELLOR George Osborne signed off on a landmark devolution deal on Tuesday that will see a West Midlands Combined Authority set up, bringing an elected mayor and £1 billion of Government investment to the region.

Mr Osborne joined members of the West Midlands Combined Authority shadow board to put pen to paper on what he called 'an historic deal'.

It will see the region become the first outside of the north of England to sign up to a devolution deal with an elected Mayor.

Mr Osborne said: "We want to make the Midlands Britain's engine for growth and this deal will give the region the powerful levers it needs to make that happen.

"We have worked with local council leaders across the party divide, and today we are announcing a collaborative way of working that would not have been countenanced in this region even just a few years ago."

Final proposals on how the combined authority will work and what it aims to achieve will go before Parliament in April 2016.

By Peter Madeley

Solihull's Councillor Bob Sleigh, chairman of the shadow board of the West Midlands Combined Authority, described the move as a 'historic moment' for the region.

"We are committed to building on our strengths, including our exports and our inward investment, and to working towards increasing the £80 billion that the region currently contributes to the UK economy."

Stewart Towe, chairman of the Black Country Local Enterprise Partnership said: "The level of partnership between public and private sector, which is unique to the West Midlands proposed devolution deal, is focused on investing in the region, creating new jobs, improving skills, delivering more homes and dramatically improving transport."

Stepping up for a dance production

From left, dance school members Pascale Rollings, Georgia Hudson, Kimberley Robinson, Holly White and Megan Russell

FROM Shrek to Ricky Martin, Beyonce to Winnie the Pooh, anything goes for a set of young dancers next week.

The Denise Robinson School of Dance will be performing at the Dormston Theatre, Sedgley, on Sunday and Monday (November 22 and 23).

The production, entitled Dance With Your Heart and Your Feet will Follow, will include pupils ranging in age from three and 30.

The performance will feature familiar songs from Shrek the Musical, Dreamboats and Petticoats, a selection of Beyonce tracks and Ricky Martin's She Bangs, as well as younger members dressing up as piglets for the Winnie the Pooh section. The school holds one production every 12 months and has been based at the Dormston Theatre for around nine years.

The routines have been choreographed by Ms Robinson, who has been teaching dance for almost 50 years, and her daughter Kimberley, who is following in her footsteps.

This year's production will feature a 70-strong cast. Previous productions have been very successful and have covered dance variations from tap to disco and ballet.

Tickets are £9 and will be available on the door.

QUEEN BLINDS

Mix & Match Vertical Blinds Or Roller
3 for £100
72" x 72"

Vertical Blinds
3 for £79
Up to 72" x 72"

Roller Blinds
3 for £119
60" x 60"

We provide Venetian, Roman, Roller, Vertical, Velux, Pleated
Supplied & Fitted within 5 days
OPEN 6 DAYS A WEEK
8.30AM TILL 7PM
FREE MEASURING & FITTING
12 Month Guarantee Terms & Conditions Apply

Full Conservatory Blinds Fitted
£189
Vertical Only

Find us on Facebook
FREEPHONE
Call: 01384 686970
Text: 07707 435964 www.queenblinds.co.uk
0800 907 8631

Hotpoint Panasonic Beko Bosch AEG Toshiba Hoover Samsung Whirlpool Zanussi Sony White Electrolux LEC

Hotpoint Washing Machine
WMEF742P
1400 spin 7Kg load
Quick wash 30min/60min
Now only 259.99
12 MONTHS PARTS AND LABOUR GUARANTEE
Deliver, connect & collect old washing machine £20
A rated WASH
A++ ENERGY CLASS

PANASONIC TX40C300B
40IN LED TV
HD
200HZ RM
High Contrast Screen - USB Interface with Media Player
2X HDMi Sockets
1 x Scarf Socket
NEW MODEL
Deliver, connect to PVR, DVD, Blu-Ray or other Media £30.00
£299.99

GOULDS
Electrical & Gas Superstore
BILSTON STREET, SEDGLEY
Telephone: 01902 664121
Open: Mon-Sat 9am-6pm Sun 11am-3pm
Visit us at www.gouldstv.co.uk
Large car park
Expert advice

Hotpoint Panasonic Beko Bosch AEG Toshiba Hoover Samsung Whirlpool Zanussi Sony White Electrolux LEC

Warm Welcome
FIREPLACES & STOVES AUTUMN SPECIALS
Cast Iron log burners - Defra Approved
ONLY £550 5KW £650 7KW
Recommended Retail £850
• 20 years' experience • Our owner is our fitter • Hetas & Gas Registered
• Gas Fires/Electric Fires • Stoves Gas, Solid fuel, Electric • Solid wood surrounds
Marble surrounds packages available from ONLY £699
Opening hours: Mon-Fri 10.30am-4.30pm, Sat 10.00am-4.00pm
1 HIGH OAK, PENSNETT, DY5 4LA 01384 262622
Many fireplaces / stoves on display

Online vouchers for afternoon tea

HIMLEY Hall staff has launched an online gift voucher ordering service for their indulgent afternoon teas.

The vouchers enable people to book a special sitting at the historic hall where royal newlyweds spent their honeymoon and princes and earls once strolled.

Guests arrive at Himley Hall for 2pm and are seated in one of the refurbished ground floor rooms. The menu includes a selection of sandwiches and cakes. The 2016 season of afternoon tea dates offers optional glass of bubbly or a cocktail.

Councillor Khurshid Ahmed said: "These new gift vouchers are an excellent way of treating a loved one to something unique."

To buy vouchers, visit www.dudley.gov.uk or call Himley Hall on 01384 817817 for more information.

Town to get a new memorial and stone tablet restored

A NEW war memorial is to be installed in a Black Country town and an existing monument restored as part of a new project.

Work on the new memorial, off Birmingham New Road in Coseley is to begin shortly after campaigners in the town raised £6,500 for the scheme.

It is the brainchild of Coseley resident Michael Harris, 53, who has been working for 15 months to get the project off the ground.

Originally there was no stone war memorial honouring those who lost their lives in the First World War.

Instead more than 350 trees were planted along the Birmingham New Road - one for every man killed in the conflict. But most of those trees have now been lost.

The surviving trees were re-dedicated in 1999 and a stone tablet of Remembrance put in place.

Restoration will be carried out on the tablet as part of the work with the new memorial, which will stand upright, placed behind it.

The new memorial will measure around 5ft and have a crest on it.

It has been designed by Co-operative Memorials of Walsall.

Mr Harris said he would have liked the names of the men from the town who gave their lives in both the First and Second World Wars to have been engraved into the new memorial.

But he said the costs had proved too high, so the names have instead gone up as part of an exhibition about the memorial project being held at Coseley Library, in Castle Street.

Mr Harris has researched the names of the fallen with Matt Mills of Sedgley Local History Society, which took two years to complete.

Fifty complete bishop's course

AROUND 50 people in groups from across the Black Country have received a special certificate marking the completion of a course designed to help them relate their Christian faith to their own life.

They took the Bishop's Certificate course over 12 months with the support of local tutors and covered various subjects within the Christian faith.

They were presented with their certificate by Assistant Bishop, Reverend Michael Hooper.

Bishop Hooper addressed the candidates before presenting them with their certificates.

The group, from parishes across the Black Country, was led by Stourbridge lay minister Kath Davis.

Let it flow — fountain restored

Shoppers stop to look at the refurbished Victorian fountain in Dudley town centre

MORE than 60 years after water last ran through Dudley town centre's famous fountain, it is flowing once again.

The landmark fountain in Dudley market place has undergone a major renovation to allow the water to run again after decades of being dry.

The impressive monument has been a fixture of the High Street for 150 years and council bosses were keen to ensure it could once again be seen in all its glory.

Deputy Mayor Councillor Mohammed Hanif launched the new-look fountain, saying: "The restoration of this structure is a symbol of the investment that has been made in Dudley. It's really great to see the centre of Dudley brought back to its former glory. I'm delighted for the people of Dudley and hope people will come and visit to see the structure for themselves."

Keeper of the fountain Iris Reed and Michael Forsyth, the great nephew of its designer James Forsyth, were among guests at the ceremony.

The project has included renovation of the water basins, new pipe work, restoration of statues and a replacement for the missing tiered fountain in the central archway.

Historic photographs and written references were used to help restore the missing elements of the fountain.

Bespoke pieces of coloured curved glass were made by Paul Floyd, of Architectural and Interior Glasswork, at the Ruskin Glass Centre in Stourbridge.

New stonework which has been added around the base features the words of Black Country poet John Edgar.

School show blends horror and comedy

THE gruesome tale of Sweeney Todd will be retold in a school's production.

Ellowes Hall Sports College, in Lower Gornal, is this week staging its annual production, a version of Stephen Sondheim's gory musical Sweeney Todd.

It tells the Victorian story about the Demon Barber of Fleet Street created by Stephen Sondheim who despatched his customers with a razor and then got rid of the bodies via Mrs Lovett's pie shop.

More than 100 pupils at the Stickley Lane school are taking up parts in the show, which was a smash hit on Broadway and in the West End. It was also made into a movie with Johnny Depp as Sweeney Todd.

The production began last night (Wed) and runs until the gala night on November 27.

Tickets are available from reception or the school website at www.elloweshall.co.uk

Former pub to be flats

PLANS to convert a former pub in Coseley into flats have been given approval by council planning bosses.

The Hop and Barleycorn, in Mason Street, will be turned into five apartments after plans submitted by Dudley Estates were given the green light by Dudley Council.

A design and access statement submitted with the plans said the change would enhance the building,which has been targeted by vandals since closing down during 2013.

serenity
BATHROOMS
Your Bathroom... Your Serenity

VAT FREE AVAILABLE

OPEN 7 DAYS A WEEK

We are a team of tradesmen who understand local needs & this is our second store opening due to popular demand!

We are known for our craftsmanship & promptness when completing jobs and we serve to keep our prices low without dropping the quality of service!

We offer **free & no obligation** home visits & a price within 48hrs

EXAMPLE JOB
- Shower enclosure or bath
- New shower/basin/wc
- 15sqm wall and floor tiling
- Debris removed

Only **£3850.00**

DISABILITY OFFER
We have a good history of working with clients who have trouble using their bath
- New shower & folding seat and grab rail
- Receive a new easy access shower
- Tiled inside

Only **£2150.00**

Come & visit us in store today

DUDLEY Dawley Trading Estate | Stallings Lane | Kingswinford | DY6 7AP
BIRMINGHAM Aldridge Road | Perry Barr | Birmingham | B42 2ET

Call us on 01384 279 997 or 0121 356 6003

Email: serenitybathroomsltd@outlook.com
www.serenitybathroomsltd.com

Museum stays in pipeline as part of attraction's plans

ALLOWING overnight stays and building an area focusing on the modern day are just some of the ideas laid out in an ambitious vision for the Black Country Living Museum.

A five-year plan sets out the museum's goal of attracting 500,000 visitors a year – its current figures are around 290,000.

Andrew Lovett, director and chief executive, confirmed museum bosses are mulling over plans to let people spend their holidays on the site.

The masterplan also sets out ideas to redevelop the southern half of the site – which visitors first come across when they walk through the entrance – to provide a fully joined up journey.

By focusing on modern day manufacturing in the Black Country in this section, the museum would offer a counterpoint to the history experience in the popular Canal Street area.

Legacy

"What we're thinking is we want to explain the legacy of the story that we tell in the historic area," Mr Lovett said.

"In the non-historic area we want to have some sort of focus on modern manufacturing – that could be exhibitions, displays or events about what's happening in the Black Country today.

"History doesn't stop – it's a continuum and we want to put things into context .

"We think we could get up to 500,000 visitors a year.

"At the back of our minds is about fulfilling the potential that exists within the museum.

"We've got the story to tell and the right size of site so we're looking to develop from around 290,000 this year – so targeting 500,000 doesn't seem at all unreasonable."

Mr Lowell said they were discussing allowing people to stay in the museum overnight, adding this was an example of the site's immersive nature.

Restoration of chapels on display

PEOPLE will be offered a behind-the-scenes look at the restoration of historic Black Country chapels later this month.

A long-awaited £1 million project to revamp Lye and Wollescote Chapels is nearing completion.

Acting chairman of the West Midlands Historic Buildings Trust John Woodall will be welcoming people to look at the renovations on Saturday, November 28.

He said: "This project has been made possible by fantastic community support. As the work on site is nearing completion, this is an opportunity to welcome local people to drop in. They can view the revival of this important historic building that has been carried out using traditional heritage construction skills."

The chapels will be open from 10.30am until 1pm. Photographic displays will show 'before and after' results of the project. For further details call 07805 489 296.

Lucky escape for baby as car overturns

The family car ended up on its roof in an early-morning crash in Dudley Picture: Dudley Fire Station

A six-month-old baby had a lucky escape when the car she was travelling in overturned in a crash in the Black Country.

The little girl escaped serious injury because she was in a child seat when the smash happened in Salop Street, Dudley, shortly before 5am on Sunday.

The Peugeot 206 was in collision with a taxi that was carrying two female passengers on their way home after a night out and ended up up on its roof.

Firefighter Stephen Hunter from Dudley fire station who attended the scene with colleagues from Brierley Hill explained: "The baby and her father were out of the car and being attended to by paramedics when we arrived. It was very lucky the girl had been in a child's seat."

The Peugeot was badly damaged while the taxi suffered front end damage in the collision. Nobody is thought to have been badly hurt.

Meanwhile, a woman suffered minor injuries in a separate crash in Dudley involving two cars. The smash happened around 8pm on Saturday on the Halesowen Road. Two fire crews, one from Dudley and another from Haden Cross, attended as it was initially feared the woman, in her 30s, would have to be cut free. But ambulance crews managed to get her out of the vehicle. She was taken to hospital suffering neck and back pain.

Watch commander Dave Smith said: "We went out because it was thought the woman was trapped due to her injuries but the heart care team from Birmingham managed to get her out."

Third suspect now arrested after shooting

DETECTIVES investigating a double shooting in Birmingham arrested a third person on suspicion of murder after swooping on an address in Tividale.

A firearms warrant was executed in Tividale on Friday night and a Birmingham man was arrested on suspicion of murder.

The 33-year-old is being questioned by detectives investigating the murder of 25-year-old Derek Junior Myers on October 30 in Soho Hill, Hockley.

A second man, who was injured during the incident, was in a critical condition in hospital.

Two other men remained on police bail while enquiries continued.

Detective Chief Inspector Caroline Marsh, who is leading the investigation, said: "My team of detectives continue to sift through information to identify those who were involved in this incident.

"A man has lost his life and another remains critical in hospital and we would continue to appeal for anyone with information to come forward and contact us.

"If you were there or have been told anything about what happened, please get in touch."

Anyone with information for the investigation is asked to contact DCI Marsh on 101 or Crimestoppers anonymously on 0800 555 111.

National Express run Christmas Day buses

BUSES will be running from Wolverhampton to London, Birmingham and Coventry on Christmas Day.

National Express has announced it will also be running the same services from Dudley.

The news will be welcomed by travellers as there will be no train services across the country running.

With a limited train service on Boxing Day as well, National Express said it is running a near-full schedule.

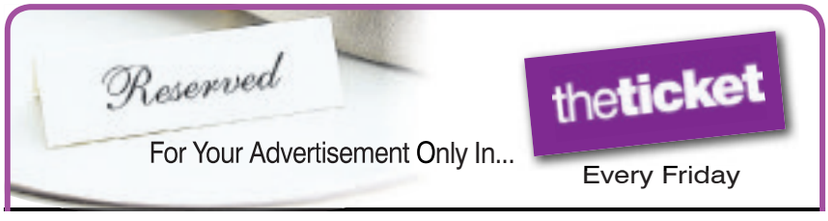

ADVERTISEMENT FEATURE

Kingswinford Jewellers are independent family jewellers in the heart of Kingswinford that have been serving the region for over 23 years.

As a long established family business, we take pride in what we sell, be it silver earrings or a platinum solitaire engagement ring. We spend a lot of time and effort hand picking jewellery that we feel stands out from other collections on the market. Coupled with years of knowledge in stone quality and precious metals, we are able to provide a very personal service when it comes to helping you choose that special jewellery item or watch, whether it be for a special occasion or simply a treat!

We stock over five thousand items of jewellery and watches in-store. This includes a whole array of high-end watch brands, from Swiss Roamer to fashion brands such as the newly released Fiorelli watches.

Gold and diamond collection

Store layout

We pride ourselves in having a comprehensive, beautiful and unique collection of rings, bangles, chains and earrings in a variety of precious stones. Customers are welcome to view our collection in store. However, if you still can't find what you're looking for, we offer a bespoke jewellery service where we are able to construct and design jewellery to suit your individual requirements. This design is then built as a 3-D wax model with the actual stones placed within it, so you are able to visualise the item before we manufacture it in your desired metal.

Jewellery Repairs

We undertake all types of jewellery repairs, with a short turn-around time. Services include: white gold rhodium plating, jewellery polishing, soldering, clasp replacements and wedding band resizing. More complex repairs such as engagement ring stone replacements, claw rebuilding, stone set ring resizing and jewellery valuations are also available with an estimated completion time of 10-14 days.

Watch Repairs and Servicing

Kingswinford Jewellers began as a watch repair business and repairing all aspects of watches remains our core practice. We are able to service most prestigious Swiss brands in-house. In cases where the timepiece needs to go back to the manufacturer, you'll find our prices to be very competitive.

For over 30 years we have been replacing batteries for all brands of watches ranging from Timex and Casio, to Cartier and Breitling. Batteries are replaced whilst you wait; for extra peace of mind, the whole process can be viewed by the customer.

Please visit us in Kingswinford for a warm welcome by our friendly team or visit us at www.Calibrewatch.co.uk

Silver Fiorelli collection

Seaweed (Jason Andrew Guest) and Penny Lou Pingleton (Francesca Holt)

The whole cast, who put on the show after six moths of rehearsals

Jaida Leigh Gordon, centre, performs her role as L'il Inez

Laura Winter was in fine voice as Motormouth Maybelle

Members of the cast onstage during the production of Hairspray at the Grand

Hair's to show success

BIG hair and even bigger tunes – the curtain went up on the musical Hairspray at Wolverhampton's Grand Theatre.

The much-loved show was staged by Bilston Opreratic Society after six months of rehearsals. The 67-strong cast, ranging in age from 12 to 60-plus, put on seven shows in all during its run from November 10 to 14.

Set in Baltimore, Maryland, in the Swinging 60s, it featured hits like You Can't Stop the Beat and Good Morning Baltimore. Producer Laura Canadine, aged 26, from Bilston, said the talented group had worked hard to put on the production.

"They have put in over 160 hours of blood, sweat and tears, rehearsing twice a week, with more rehearsals added as we got closer to our opening night," she said.

"They have all worked so hard. I'm honestly overwhelmed by their dedication."

Among the leading cast was Grand Theatre worker Adam Starr. Moving from front of house to centre spotlight, the 24-year-old from Wombourne took on the role of Edna Turnblad. "I was 14 when I went to see the original cast of Hairspray perform in London," he said. "From watching that show I went on to study musical theatre for five years.

"This is a dream role because the show taught me that everyone has the right to be accepted. It has been life-changing to perform as Edna and I am very excited."

The feel good musical, tells the story of Tracy Turnblad and follows her dream to be a dancer and her fight for integration. It is based on the 1988 John Waters film.

Bilston Operatic Company has been performing since 1927 is on the look out for new members ahead of working on next year's show Our House.

The role of Tracy Turnblad was performed by Becca Luter, right

star extra TRAVEL London Theatre Breaks

Choose your show, price band and how you want to travel*

Rail inclusive breaks – Two or three days
Departures most weekends

Saturday Night Theatre from £169.95
Catch the Theatre Express and enjoy a super two-day weekend break in the capital. There's a choice of London hotels (hotel supplements may apply) and your ticket is for a Saturday evening performance.

Rail travel is standard class with the option to upgrade. Departs Saturday morning from Birmingham New Street, Shrewsbury, Stafford or Wolverhampton, returning on the Sunday afternoon/early evening to give plenty of free time for shopping and sightseeing.

Theatre Showstopper from £239.95
This popular theatre package to the West End departs from Birmingham New Street, Shrewsbury, Stafford or Wolverhampton on the Friday morning returning on the Sunday afternoon/early evening.

Standard class travel is included with the option to upgrade plus two nights stay at a four-star London hotel of your choice (hotel supplements may apply). Includes a top priced ticket for a Friday evening performance.

Coach inclusive breaks – Two days
Selected weekend departures

Saturday Night from £149.95
Theatre Weekend with Dinner from £159.95
Take in a top West End show and have some free time in London for shopping and sightseeing.

For the Theatre Weekend with Dinner option see the matinee performance before heading to the hotel for an evening meal. The Saturday Night option includes a ticket for the show to see an evening performance.

Both breaks include a theatre ticket, overnight stay in a four-star outer London hotel plus full English breakfast.

Pick-up points offered are Dudley, Shrewsbury, Telford, Walsall and Wolverhampton.

**The "from" price and price bands vary for each show – see brochure for details. Single rooms subject to availability – supplements apply.*

Organised by Omega Holidays (ABTA V4782)

For a theatre brochure please call the promotions team on (01902) 319999 (Monday to Friday, 9am-5pm), or go to expressandstar.com/starextratravel

Please read brochure/web page for full information plus terms and conditions

Entrance from Co-op car park

New print studio in Kingswinford

HP A1 printer in action

COMMERCIAL FEATURE

PXL Print is a new design and print studio based in Kingswinford, specialising in the creation of greetings cards, business cards, flyers, leaflets, posters, invoices and more.

We're a small but dedicated team, ready to assist you in achieving the print or design solution that best suits you.

Our products feature designs and illustrations unique to our company, produced in-house by our team of artists.

As well as our advertised products, we can also design something uniquely customised to your requirements.

Work we've produced includes logos and adverts for companies, custom birthday invitations, custom Christmas cards and posters for shops.

Some larger print companies are unable to take on small print jobs, usually for reasons of economy. One advantage of being a relatively smaller company is that no job is too small; perfect for customers who run small businesses who only require short print runs or for the general consumer who needs a small amount printed quickly.

If you need to scale up to a more substantial amount, we'll happily oblige, just get in touch!

Some companies will print all customer submitted files, regardless of spelling or typographical errors. At PXL Print, we always look out for any issues with a submitted file.

We will never go ahead with a print that we think you may be unhappy with and will always seek to inform you of any potential issues.

Greetings

Keep an eye out for us during the greetings card seasons. As well as our exclusive designs, we also produce customised varieties, which make possible the addition of a photograph, which is perfect for adding a personal touch to something like a birthday card.

Lightbox and SLR for hire

We're also happy to help with general queries, whether it's in person, over the phone, by e-mail, or on Facebook and Twitter.

By following us via social media, you can see our work in progress, updates to our product range, as well as custom designs and prints that have been completed for customers.

PXL PRINT

PRINT/DESIGN SERVICE | KINGSWINFORD

Business Cards
Flyers & Leaflets
Greetings Cards
Posters & Banners
Custom Design
Image Editing
Photocopying
Scanning
Invoices
Postcards
Invites
Letterheads

BUSINESS

Business Cards & Flyers from £13.20

DESIGN [starting from £36]

PRINT

B&W	COLOUR
A4 - 10p	A4 - 50p
A3 - 20p	A3 - £1

LARGE FORMAT

A2 - £10.80 A1 - £15.60 A0 - £30

Contact us for a quote on custom sizes and paper types

For full price lists visit our website

CARDS

Invitations from £24

Illustrated Greetings Cards from £2.50

"Pssst!
PXL print studio is open to the public! Our entrance is located from the Co-op carpark, (above Kingswinford Jewellers on Market Street)"

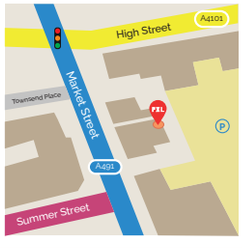

OPENING TIMES
Mon-Fri: 9:30am - 4:30pm
Weekends: Closed

PXL Print
@pxlprint

100 FREE BUSINESS CARDS

[When designing with us - Design fee starts from £36.00 inc.VAT]
(offer available for 400gsm & 350gsm card stock only)

or

10% OFF *any order above £30

(Limited to a single purchase. Cannot be used in conjunction with any other offer)
*offer ends 21/12/2015

www.pxlprint.co.uk Tel: 01384 913 413 Email: sales@pxlprint.co.uk Address: 19a Market Street, Kingswinford, West Midlands, DY6 9JS

Revival of Broadway classic is on the way

Coming to Birmingham — a scene from Frank Loesser's colourful New York musical Guys And Dolls, set in the early 1950s

BILLED as the most perfect musical comedy ever, much-loved classic Guys And Dolls comes to Birmingham's New Alexandra Theatre from Tuesday, November 24 to Saturday, December 5.

The Alex hosts this highly acclaimed Chichester Festival Theatre production prior to a limited run at the Savoy Theatre in London's West End.

Joining Sophie Thompson as Miss Adelaide and Jamie Parker as Sky Masterson, are David Haig as Nathan Detroit and Siubhan Harrison as Sarah Brown.

Guys And Dolls will see Sophie Thompson and David Haig perform together for the first time since their comic pairing as bride and groom, Lydia and Bernard, in the British smash hit film, Four Weddings And A Funeral.

Vibrant

A joyous and vibrant celebration of New York, Guys And Dolls first premiered on Broadway in 1950 and captured the optimism and energy of post-war America.

Based on 1930s stories by American journalist Damon Runyon, renowned for his vivid depictions of the gamblers, hustlers and nightclub singers of New York, this multi award-winning musical features some of Broadway's greatest numbers including Luck Be A Lady and the show-stopping Sit Down You're Rockin' The Boat.

Guys And Dolls is directed by Gordon Greenberg with choreography by Cuban dancer and Royal Ballet star Carlos Acosta with Andrew Wright whose credits include Chichester Festival Theatre's Singin' In The Rain.

See www.atgtickets.com/venues/new-alexandra-theatre-birmingham or call 0844 8713011.

Chvrches draw faithful on a big night of gigs

SCOTTISH synth-pop sensations Chvrches comes to Birmingham on Wednesday, November 25, as part of an eight-date UK tour.

Fronted by former journalist Lauren Mayberry, the Glaswegian trio who first made a stir in 2012 with Lies and The Mother We Share, also feature Iain Cook and Martin Doherty.

They released debut album The Bones of What You Believe in 2013 and in September this year released second album Every Open Eye.

That Wednesday will be a busy gig evening in the second city with singer and songwriter James Morrison playing a sold out concert at the Birmingham Institute featuring songs from his newly released fourth album Higher Than Here.

Meanwhile, rock fans will be heading for Digbeth venue The Rainbow where Mini Mansions will be performing songs from their acclaimed debut album The Great Pretenders. The Los Angeles trio include Queens Of The Stone Age bass player Michael Shuman and the gig coincides with the release of new single Double Visions.

Expect a blizzard of fierce noise when Yak play the Sunflower Lounge in Birmingham tonight (Thu) or go to Stourbridge River Rooms for young London blues rockers Hidden Charms.

Stadium rockers Imagine Dragons take their Smoke + Mirrors tour to the Barclaycard Arena tomorrow.

Wolverhampton Civic Hall hosts its own monsters of rock with a sold out show by Marilyn Manson on Saturday and West Midlands metal legends Judas Priest on Thursday, November 26, with Michael Schenker Group.

Manchester's dance-rock pioneers New Order, back with new album Music Complete, have sold out the Civic Hall on Tuesday, as have young punk duo Slaves on Wednesday.

Glaswegian trio Chvrches recently released their second album Every Open Eye

American country rock rebel Brantley Gilbert, a major star stateside, is in concert at the O2 Institute in Digbeth tonight (Thu). There's more country at the same venue on Saturday with Nashville's Striking Matches, duo Justin Davis and Sarah Zimmermann.

Dub step and electronic dance outfit Nero are at the O2 Institute tomorrow night, as are London grime stars Krept and Konan in another room.

Songwriter

Nottingham singer-songwriter Saint Raymond, AKA 20-year-old Callum Burrows, is at the O2 Institute on Saturday with support from Louis Berry.

It's heading for a sell out at the Hare and Hounds in Kings Heath tonight for the gig by Albert Hammond Jr, of The Strokes, playing songs from his third solo album Momentary Masters. Also that night ain the other upstairs room will be Irish stars Keywest. The Dublin band have scored five no1 singles in their homeland and two hit albums. American folk-rocker Elvis Perkins, son of Psycho actor Anthony Perkins, is at the Hare and Hounds on Sunday night.

Other gigs at the venue including darkly romantic electronic rock from Ten Fe on Monday, New York indie rock duo Molly Hamilton and Robert Earl Thomas — known as Widowspeak — on Monday. Obaro Ejimiwe, better known as Ghostpoet, brings his atmospheric blend of jazz, rap and trip-hop to the Hare and Hounds on Tuesday, as heard on acclaimed album Shedding Skin, and psychedelic outfit Landshapes play on Wednesday.

Molotov Jukebox, fronted by Game of Thrones and Harry Potter actress Natalia Tena, bring tgood time Balkan-gypsy rock to The Rainbow on Thursday, November 26. This Tuesday the Rainbow hosts urban folk singer Beans On Toast, whose album Rolling Up The Hill is out next month.

fast the ticket

A cut above

Sweeney Todd opera – Page 25

Bill Bailey

See Page 25

NATIVE MONSTER
Entertainment Unleashed

For full listings see **Express & Star** every Friday

2K's Travel

NEW 2016 OVER 50'S LIST AVAILABLE

Private Hire • Tours • Group Travel

WINTER WARMER LLANDUDNO
Mon 1st Feb to Fri 5th Feb
5 days half board
CHATSWORTH HOUSE HOTEL
£145.00 per person

SPRING BREAK BOURNEMOUTH
Mon 29th Feb to Fri 4th March
5 days half board
THE SUNCLIFFE HOTEL
£170.00 per person

SUMMER HOLIDAY SCARBOROUGH
Friday 10th June to Friday 17th June
8 days half board
THE RED LEA HOTEL
£399.00 per person

SUMMER HOLIDAY ISLE OF WIGHT
Mon 18th July to Fri 22nd July
5 days half board
BURLINGTON HOTEL
SANDOWN
£239.00 per person

LATE SUMMER HOLIDAY GREAT YARMOUTH
Mon 5th Sept to Sat 10th Sept
6 days half board
THE HOTEL VICTORIA
£270 per person

twokstravel@hotmail.com
Pick up times vary Ask when booking
12, Louise Street, Gornal Wood, Dudley 01902 670387

CHRISTMAS PARTIES AT PERRY BARR GREYHOUND STADIUM
follow us on facebook twitter

PARTY ROOMS from £25.00 per person
TRACKSIDE PACK £13.00 per person
RESTAURANT from £25.00 per person

2015 CHRISTMAS RACING DAYS
NOVEMBER
FRI 20 NOV
SAT 21 NOV
FRI 27 NOV
SAT 28 NOV
DECEMBER
FRI 4 DEC
SAT 5 DEC
FRI 11 DEC
SAT 12 DEC
FRI 18 DEC
SAT 19 DEC
SAT 26 DEC

Love the DOGS

BOOK NOW CALL 0870 840 7411
CLICK: lovethedogschristmas.co.uk

ALL PRE-BOOKED PACKAGES INCLUDE £7 ADMISSION AND RACE CARD.

Dudley Chronicle Thursday, November 19, 2015

Guys & Dolls

Tues - Dec 5
New Alexandra, B'ham
A cast and orchestra of over 40 is led by Olivier Award-winning actress Sophie Thompson as the long-suffering Miss Adelaide and Olivier Award-winning actor David Haig.
Visit **www.atgtickets.com**

Chvrches

Wednesday, 7pm
02 Academy, B'ham
The Brit Award nominees are on tour in support of their second album Every Open Eye, the follow up to their 2013 breakthrough The Bones of What You Believe.
Visit **www.academymusicgroup.com**

Mini Mansions

Wednesday, 7pm
Rainbow, B'ham
Punk is no stranger to Mini Mansions, but neither is melody. While they all played in various DIY bands they also share an affinity for The Zombies, Gorillaz and Devo.
Visit **www.therainbowvenues.co.uk**

A Murder Is Announced

Tuesday - Nov 28
Grand Theatre, W'ton
This lavish new production of an Agatha Christie's classic stars Judy Cornwell as the elderly sleuth Miss Marple. The cast also feature a host of top actors.
Visit **www.grandtheatre.co.uk**

POP & ROCK

Rock And Roll Paradise
Sun at 7.30pm, £18 - £23.90
Wolverhampton Wulfrun Hall, WV1 1RQ. 0870 320 7000

The Sex Pistols Experience: Sex Pistols Tribute
Fri at 7.30pm, £12 - £14
The Robin 2, Bilston, WV14 7LJ. Call 01902 401211

Mad Dog Mcrea
Thu at 7.30pm, £12 - £14
The Robin 2, Bilston, WV14 7LJ. Call 01902 401211

Virgil And The Accelerators
Wed at 7.30pm - 11pm, £12.50 - £14
The Robin 2, Bilston, WV14 7LJ. 01902 401211

Buzzcocks
Fri at 7pm, £22
Wolverhampton Slade Rooms, WV1 1RQ. 0870 320 7000

Apocalyptica
Tue at 7pm, £16.50
Wolverhampton Wulfrun Hall, WV1 1RQ. 0870 320 7000

Marilyn Manson - SOLD OUT
Sat at 7.30pm, £29.50
Wolverhampton Civic Hall, WV1 1RQ.
Call 0870 320 7000

Robbie Williams tribute
Fri at 7.30pm, £6/8
Arena Aldridge,Walsall, WS9 8QR. Call 0844 884 2920

Elvis by Memphis Mike
Sat at 7.30pm, £6/8
Arena Aldridge, Walsall, WS9 8QR.
Call 0844 884 2920

Chas And Dave
Fri at 7pm, £25 - £28
Wolverhampton Wulfrun Hall, WV1 1RQ.
Call 0870 320 7000

Pond Floyd: Pink Floyd Tribute
Sun at 12pm, £8 - £10
The Robin 2, Bilston, WV14 7LJ. Call 01902 401211

Pale + Support
Fri at 10pm, £3-5
The Grapes, Stafford
ST16 2HZ. Call 07989 174631

James Morrison
Wed at 7pm, £26.50
The Institute, Digbeth, Birmingham, B5 6DY.
Call 0121 643 0428

Tankus The Henge
Sat - Sun at 8pm - 1am, £6
The Boars Head, Kidderminster, DY10 1EW.
Call 01562 861870

Cliff & The Shadz
Mon at 7.30pm, £10 - £12
The Robin 2, Bilston, WV14 7LJ. Call 01902 401211

Imagine Dragons
Fri at 7.30pm, £30
Barclaycard Arena, B1 2AA.
Call 0121 780 4141

New Order - SOLD OUT
Tue at 7pm, £37.50
Wolverhampton Civic Hall, WV1 1RQ. 0870 320 7000

Backyard Babies
Sun at 7pm, £16
Wolverhampton Slade Rooms, WV1 1RQ. 0870 320 7000

The Wailers
Fri at 6pm, £19.50
O2 Academy Birmingham, B1 1DB. Call 0121 622 8250

Nickelback: No Fixed Address
Sat at 6.30pm, £38.50
Genting Arena, Birmingham, B40 1NT. Call 0121 780 4141

Bon Giovi
Sat at 7.30pm, £12 - £13
The Robin 2, Bilston, WV14 7LJ. 01902 401211

Judas Priest
Thu at 7pm, £38.50
Wolverhampton Civic Hall, WV1 1RQ.
Call 0870 320 7000

Modestep
Thu at 7pm, £14
O2 Academy Birmingham, B1 1DB. Call 0121 622 8250

Slaves - SOLD OUT
Wed at 7pm, £13.50
Wolverhampton Wulfrun Hall, WV1 1RQ.
Call 0870 320 7000

Abbamania: Tribute To Abba
Fri at 7.30pm, £19.50
Lichfield Garrick, WS13 6HR.
Call 01543 412121

Sat at 7.30pm, £19.50
Wolverhampton Wulfrun Hall, WV1 1RQ.
Call 0870 320 7000

Sack Sabbath: Black Sabbath Tribute And Mentallica: Metallica Tribute
Sat at 7pm,
Wolverhampton Slade Rooms, WV1 1RQ.
Call 0870 320 7000

Four Star Mary
Thu at 7pm,
Wolverhampton Slade Rooms, WV1 1RQ.
Call 0870 320 7000

Amped
Wed at 7.30pm,
Wolverhampton Slade Rooms, WV1 1RQ.
Call 0870 320 7000

Definitely Might Be And Adored: Oasis And The Stone Roses Tribute
Fri at 7.30pm, £8
The River Rooms, Stourbridge, DY8 1JN. 01384 397177

Brit Floyd
Sun at 7.30pm, £29.50
Symphony Hall, Birmingham, B1 2EA.
Call 0121 780 3333

Akala
Thu at 7.30pm, £20
Newhampton Arts Centre, Wolverhampton, WV1 4AN.
Call 01902 572090

Mini Mansions
Wed at 7.30pm, £10
The Rainbow, Birmingham, B12 0LD.
Call 0121 753 1818

Rhino And The Ranters
Sat at 12am, £6 - £7
Katie Fitzgerald's, Stourbridge, DY8 3TB. Call 01384 374410

Chvrches
Wed at 7pm, £17.50
O2 Academy Birmingham, B1 1DB.
Call 0121 622 8250

Stillmarillion: Marillion Tribute
Sun at 8.45pm, £10 - £12
The Robin 2, Bilston, WV14 7LJ. Call 01902 401211

Ricky Ross
Sun at 8pm, £24.50
Birmingham Town Hall, B3 3DQ.
Call 0121 780 3333

FOLK & ACOUSTIC

Bellowhead: The Farewell Tour
Wed at 7pm, £19.50 - £24.50
Wolverhampton Civic Hall, WV1 1RQ. 0870 320 7000

Lau
Sun at 7pm - 11pm, £17.50
The Glee Club, Birmingham, B5 4TD.
Call 0871 472 0400

Calan
Sat at 7.30pm, £12.50
Newhampton Arts Centre, Wolverhampton, WV1 4AN.
Call 01902 572090

The Neon Collective
Tue at 8.30pm, £5
Newhampton Arts Centre, Wolverhampton, WV1 4AN.
Call 01902 572090

Steeleye Span
Thu at 7.30pm, £19.50 - £22.50
Prince Of Wales Centre, Cannock, WS11 1DE.
Call 01543 578762

Celtic Roots Night
Fri at 7.30pm, £8
St George's Hall, Bewdley
Call 01299 40011

Sunjay
Fri at 8pm, £8
Katie Fitzgerald's, Stourbridge, DY8 3TB.
Call 01384 374410

JAZZ & BLUES

Room 4 The Blues - Session
Fri, 9pm
Claregate Pub, Tettenhall, WV6 9ED.
Call 01902 754761

Stonepunch
Sun at 9pm
The Grapes, Stafford, ST16 2HZ. Call 07989 174631

Jazz Club 90 - Bev Pegg's Railroad Skiffle Trio
Sun at 1pm, £5
Albrighton Sports and Social Club, WV7 3QT
Call 07947 668750

CLASSICAL & OTHER MUSIC

The Big Band At Christmas
Thu at 7.30pm,
Palace Theatre, Redditch, B98 8AE. Call 01527 65203

Rising Stars - Harriet Krijgh
Mon at 6pm - 9pm, £10
Birmingham Town Hall, B3 3DQ.
Call 0121 780 3333

Lee Mead: Some Enchanted Christmas Evening
Sat at 7.30pm,
Lichfield Garrick, WS13 6HR.
Call 01543 412121

Brass Minifest
Mon, times vary, £4
Birmingham Conservatoire, Birmingham City University, B3 3HG. Call 0121 331 5901

THEATRE

Welsh National Opera: Sweeney Todd: The Demon Barber Of Fleet Street
Fri at 7.15pm, Sat at 7.15pm, £11.50 - £109.50
Birmingham Hippodrome, B5 4TB. Call 0844 338 5000

Beryl
Tue at 7pm, Wed at 7.45pm, Thu at 2.45pm, 7.45pm, £17 - £20
Birmingham Repertory Theatre, B1 2EP. Call 0121 236 4455

Contained
Fri at 7.30pm,
Arena Theatre, Wolverhampton, WV1 1SE. Call 01902 321321

The Lion The Witch And The Wardrobe
Mon at 10.15am, Tue at 10.15am, Wed at 2.30pm, 7pm, Thu at 2.30pm, 7pm, £7.50 - £35
Birmingham Repertory Theatre, B1 2EP. Call 0121 236 4455

Calamity Jane: Redditch Operatic Society
Fri at 7.30pm, Sat at 2.30pm, 7.30pm,
Palace Theatre, Redditch, B98 8AE.
Call 01527 65203

Guys And Dolls
Tue at 7.30pm, Wed at 2.30pm, 7.30pm, Thu at 7.30pm, £15 - £47.50
New Alexandra Theatre, Birmingham, B5 4DS. Call 0844 871 3011

Peppa Pig's Surprise
Sat at 10am, 1pm, 4pm, Sun at 10am, 1pm, 4pm, £13.50 - £22.90
New Alexandra Theatre, Birmingham, B5 4DS.
Call 0844 871 3011

Treasure Island
Fri at 10.15am, 1.30pm, Sat at 2.30pm, 7pm, Sun at 1pm, 5pm, Tue at 2.30pm, 7pm, Wed at 10.15am, 1.30pm, Thu at 10.15am, 1.30pm,
The Old Rep Theatre, Birmingham, B5 4DY.
Call 0121 605 5116

Last Night A DJ Saved My Life
Fri at 7.30pm, Sat at 2.30pm, 7.30pm, £17 - £54.14
Wolverhampton Grand Theatre, WV1 1DE. Call 01902 573320

Elvis That's The Way It Was
Fri at 7.30pm, £19.50
Wolverhampton Civic Hall, WV1 1RQ. Call 0870 320 7000

A Murder Is Announced
Tue at 7.30pm, Wed at 2.30pm, 7.30pm, Thu at 7.30pm, £15.50 - £26
Wolverhampton Grand Theatre, WV1 1DE. Call 01902 573320

COMEDY

Dave Gorman: Gets Straight To The Point (The PowerPoint)
Thu at 8pm, £24
Symphony Hall, Birmingham, B1 2EA. Call 0121 780 3333

One Man Breaking Bad: The Unauthorised Parody
Wed at 7.30pm,
Stafford Gatehouse Theatre, ST16 2LT. Call 01785 254653

TALKS

Sally Morgan: Psychic Sally On The Road
Thu at 7.30pm, £23.50 - £27.90
Wolverhampton Civic Hall, WV1 1RQ.
Call 0870 320 7000

An Evening With Pam Ayres
Sun at 5pm, £25
Stafford Gatehouse Theatre, ST16 2LT.
Call 01785 254653

OTHER EVENTS

MCM Birmingham Comic Con
Sat, Sun
The NEC Birmingham, B40 1NT.
Call 0121 780 4141

Check out full listings in **the ticket** in Friday's Express & Star

Soraya is razor sharp as Johanna

IN the world of musical theatre, there are few singers as exciting as Soraya Mafi.

In 2014, she won the Maggie Teyte Prize, and this year took second in the Kathleen Ferrier Awards and was the winner in the 2015 Royal Overseas League. Make no mistake, Mafi is a major new talent.

The former shop assistant from Bury graduated from the Royal College of Music, and can now be seen as the tragic Johanna when Welsh National Opera bring Stephen Sondheim's Sweeney Todd to Birmingham Hippodrome from tonight (Thu) to Saturday.

Mafi's credits have included roles in Peter Grimes, Il re pastore, Pirates of Penzance, The Mikado and Dido and Aeneas (for BBC Radio 3), not to mention the title role Arianna in Creta at the London Handel Festival plus roles in WNO's productions of I Puritani and Orlando earlier this week.

She stars alongside baritone David Arnsperger as Sweeney Todd and Scottish soprano Janis Kelly as Mrs Lovett in the gory Victorian story updated to the 1970s.

"It's a wonderful story," she says. "Sweeney Todd has come back from being abroad, having been banished, and he is seeking revenge on Judge Turpin. When he returns, he discovers that his daughter, Johanna, who I play, is being held captive.

"She's a teenage girl, aged 16 or 17. She's been stuck in her bedroom reading for years and questions whether her existence is normal. She's struggling with life and asking how she can cope with it. She ends up at an asylum and shoots the guy who runs it. It is all action, from beginning to end."

Soraya Mafi, as Johanna, and George Newton-Fitzgerald, as Jonas Fogg, in a hard-hitting scene from Welsh National Opera's Sweeney Todd

Mafi has an operatic background but has enjoyed the switch to musical theatre. "I've faced bigger challenges than this, vocally-speaking. But in terms of energy levels, it's up there. Johanna is always on the edge.

"It's very different to what I'm used to. In general, as an opera singer, you are primarily thinking about the sound that you are creating. But with musical theatre, it has to come from the emotion of the story. You have to not be afraid to express sorrow or happiness."

'Things don't pan out the way you want them to'

Bill's not in limbo now

WHEN asked to describe his new show, Limboland, which plays Wolverhampton's Civic Hall tonight (Thu), Bill Bailey says: "It's about when things don't pan out the way you want them to. That's a rich seam comedically, the gap between how we imagine our lives to be and how they really are."

The show has proved a great hit, wowing audiences in Australia, New Zealand, Singapore and Hong Kong and across the UK, with tonight's show the second consecutive performance in Wolverhampton.

"It's a bit different to previous shows in as much as it's more focused on personal accounts which is quite daunting at first," he said. "I do a lot of political stuff and tell stories about my family holidays that go wrong, and travels in the Arctic and jungle."

He gives an example: "I had this desire to take my whole family to see the Northern Lights, so I persuaded them all to come to Norway. I had a vision of how it was going to be, a transcendent experience, shushing beautifully through the snow then all standing in a wood surrounded by Sami tribesmen looking at the Northern Lights overhead.

"Instead we were on a white knuckle ride in the dark on a dogsled pulled by baying hounds and it was very scary. People were screaming. My wife's father fell off the back of the sled and I thought he was a goner. It was January, minus 22 and bitterly cold.

"And it was all my idea. All the time I was thinking 'why didn't we just watch a documentary about the Northern Lights?' At the same time, a little bit of you is thinking, if everyone survives, this is going in the show."

Rock 'n' roll and graphs with laughs

THERE is a varied array of one-nighters on offer this weekend.

Chas N Dave bring their Rockney songs to the Wulfrun Hall tomorrow (Fri), the same night Peter Storm performs as Elvis in That's The Way It Was next door at the Civic. Then the Wulfrun hosts Abbamania on Saturday.

Celtic Woman at the Symphony Hall on Saturday features some of Ireland's finest singers and musicians, while at Birmingham Town Hall that night Festival of the Spoken Nerd see the funny side of science in new show Just for Graphs.

The music of the 1950s is celebrated in Rock N Roll Paradise at the Wulfrun on Sunday.

Miss Marple has date with murder

JUDY Cornwell, best known as Daisy in classic sitcom Keeping Up Appearances, is putting on the tweeds and hat as Agatha Christie's elderly spinster sleuth Miss Marple. She follows in the sensibly-shoed steps of Joan Hickson, Margaret Rutherford, Angela Lansbury and Geraldine McEwan.

Miss Marple features in A Murder Is Announced, investigating when residents of Chipping Cleghorn are astonished to see an advert for a forthcoming murder in their newspaper, including time and place. The vintage mystery is at Wolverhampton Grand Theatre from Tuesday to Saturday (28th).

Neverland and Narnia on stage

THE festive season is getting under way at the region's theatres with Birmingham Rep's main house being turned into Narnia and a new version of Peter Pan flying into Stratford.

The Lion, The Witch And The Wardrobe, by CS Lewis and dramatised by Adrian Mitchell, is on from tomorrow (Fri) until January 16 at Birmingham Repertory Theatre.

The Royal Shakespeare Company's gently feminist take on JM Barrie's Neverland classic, Wendy & Peter Pan by Ella Hickson, returned this week at the Royal Shakespeare Theatre and continues throughout December and January.

Le-Raj
Indian Cuisine

Order Online with Just-Eat.co.uk
www.lerajdudley.com

Chef with over 25 years experience

DINING IN SPECIAL 4 COURSE MEAL
Sun-Thurs £8.95/Fri £10.95

NEWLY REFURBISHED TOILETS DOWNSTAIRS INCLUDING DISABLED

Dudley Metropolitan Borough Council

FOOD HYGIENE RATING 4

Tel: 01384 251222
31-35 Louise Street, Lower Gornal, Dudley DY3 2UA

Dudley Chronicle Thursday, November 19, 2015

Veal meat again, I trust

Seeking comfort food on a chilly night? **LEIGH SANDERS** checks out Bellagio Ristorante Italiano in West Bromwich

Perfect for a winter's evening – the Bellagio was our man's first choice for comforting food

The restaurant's interior is beautifully decorated

THROUGHOUT history, the 'gate' scandals have gripped the world with their memorable breaches of normal accepted behaviour.

While not exactly matching Watergate for its shock value, for my pal and I no meal will be the same pass without mention of . . . Vealgate.

It was a cold, dark evening when we ventured to Bellagio, tucked away in a corner of West Bromwich, so hearty, warm food was definitely called for.

Good things had been said about the restaurant. Although we had never been before, Italian places always give big portions, right?

Upon arrival, it ticked a lot of boxes. As there is also a hotel on-site the parking is ample; you should be able to find a space here no matter what day you visit.

On entering the restaurant, the positivity continues. Inside it is beautifully decorated with a modern feel and a touch of class.

Courteous

A few of the light fittings seem an odd choice, but the warm atmosphere is welcoming – especially when the weather outside is grim.

The staff are well-dressed, polite and courteous and add little touches such as taking your coats and offering menu recommendations.

We took a little while to decide on our food as the menu is vast but they didn't hurry or pester and left us to it.

The menu is pretty fish-heavy and offers up some interesting options. One of these grabbed my friend's attention straight away. Sounding like a spell straight out of Harry Potter's World, she opted for avocado diverso – the superfood fruit served with crab meat, Marie Rose sauce, smoked trout, horseradish and sun-blushed tomatoes. We wondered if you shouted the 'avocado diverso' at the waiter he may turn into some sort of amphibian wearing a bow tie. But alas, he just greeted the request with one of those warm smiles and jotted our order down on his notepad as if we hadn't been the first buffoons to try such a stunt.

My friend found the dish a little flavourless, which was a shame. It was full of contrasting textures and certainly looked great, but she thought it a little bland and had expected more given its colourful name and description.

I chose the the prosciutto Caprese consisting of Parma ham, buffalo mozzarella in basil sauce, served with sun- dried tomatoes. The cool flavour, and indeed temperature, of the mozzarella pearls offset the salty tang of the ham. Although my enjoyment was dampened slightly by my friend's insistence that the cheese looked like the nether-regions of a sheep, I thought it tasted great and they were the highlight of the dish.

Then came Vealgate. Having had a fish-based starter, my friend decided she wanted something different for her main.

Browsing the menu, the waiter and I tried to offer up helpful suggestions until something caught her eye.

"Veal is usually really nice," I said. "Why don't you try that?" The reply seemed confident enough: "Sure," she said.

So then we discussed why a lot of people don't really like veal because of what it is and where it comes from.

"What do you mean?" came the quizzical response. "Well, it is baby cow and not everyone likes that." Her jaw hit the table with such force I thought the sturdy furniture would snap in two. "Baby cow? I thought veal was deer." Her face turned a shade of red that matched the decorative bottles of wine, as she sheepishly admitted she had been thinking of venison

The saltimbocca alla Romana was described as veal scallops cooked in white wine and garnished with Parma ham and sage. When it arrived, we found out that it was literally just a plate of veal. A few leaves had been added for effect, but the dish was one dimensional. It tasted good though. The veal was tender and, as with my starter, the Parma ham added a salty backdrop to the dish. Luckily, we had added French fries on the side.

I had the penne pollo gamberetti – penne pasta topped with prawns and diced chicken in a cream sauce. It certainly was creamy; the thick texture of the sauce managed to retain its heat and warm me up as I ate. The prawns were a little bland, but the chicken was beautiful and, overall the dish was really good.

We weren't quite done yet and I was determined to find something my friend would love before heading home. She's no fussy eater by any means, but had just made the wrong choices that evening.

Dessert was our final chance to put things right. Fortunately, the caramel budino hit the spot. It was packed with contrasting textures and flavours and was a 'happy conclusion' to her meal out. The white chocolate and fruit floret went down equally well on my side of the table.

Overall it would be harsh to mark Bellagio down based on the personal preferences of one diner as one of us had fully enjoyed the evening, the other had made bad choices.

Madina
Tandoori Takeaway
Pakistani & English Cuisine

FREE DELIVERY
On orders over £10 within a 3 mile radius
(£2 charge for orders under £10)

WE ACCEPT PAYMENT IN CASH & ALL MAJOR CREDIT CARDS
MasterCard DELTA VISA Maestro
The management reserves the right to refuse service

OPENING HOURS
Sunday - Thursday
5.00pm 'til 12.00am
Friday & Saturday
5.00pm 'til 1.30am

56 Bilston Street, Sedgley, Dudley DY3 1JB
TELEPHONE ORDERS WELCOME
Tel: 01902 885 129
www.madinatandoori.com

CHOICE

Tess Daly

Strictly Come Dancing (BBC1, 6.50pm)
The pro-celebrity contest leaves the confines of the studio for its annual trip to Blackpool, where the eight remaining couples are given a chance to show of their latest routines in a programme broadcast live from the famous Tower Ballroom. As ever, Tess Daly and Claudia Winkleman present as judges Len Goodman, Darcey Bussell, Bruno Tonioli and Craig Revel Horwood deliver their verdicts on the various performances, and with the grand final now only one month away, the stakes will be higher than ever.

BBC1

6.00 Breakfast. **10.00** Saturday Kitchen Live. **11.30** Simply Nigella. (R) **12.00** BBC News; Weather. **12.10** Football Focus. **12.50** Saturday Sportsday. **1.00** Bargain Hunt. (R) **2.00** Live Tennis: ATP World Tour Finals. The semi-finals at the O2 in London. **4.30** Final Score. **5.10** Now You See It. **5.40** BBC News. **5.50** Regional Programme.

6.00 Pointless Celebrities. Ed Baines, Paul Rankin, Tony Singh, Cyrus Todiwala, Jean-Christophe Novelli, Jo Pratt, Richard Burr and Frances Quinn compete in a "food and drink" themed edition of quiz.

6.50 Strictly Come Dancing. The pro-celebrity contest leaves the confines of the studio for its annual trip to Blackpool, where the eight remaining couples are given a chance to show of their latest routines in a programme broadcast live from the famous Tower Ballroom. As ever, Tess Daly and Claudia Winkleman present as judges Len Goodman, Darcey Bussell, Bruno Tonioli and Craig Revel Horwood deliver their verdicts on the various performances, and with the grand final now only one month away, the stakes will be higher than ever.

8.10 Doctor Who. The Doctor, Clara and their old friend Rigsy investigate a strange alien world hidden on a street in the heart of London, and once again cross paths with immortal Viking Ashildr.

9.00 Casualty. Iain dismisses Dixie's concerns about Jess as mere jealousy. Cal panics when baby Matilda develops a rash.

9.50 The National Lottery Live. Ore Oduba presents as the all-important winning numbers are revealed.

10.00 BBC News; Weather.

10.20 Match of the Day. Gary Lineker presents highlights of the latest Premier League matches, including Manchester City v Liverpool and Watford v Manchester United; National Lottery Update.

11.50 The Apprentice. The off duty candidates are interrupted by Lord Sugar, who gives them the challenge of opening a discount store and turning products into profit within two days. (R)

12.50 Weather for the Week Ahead.
12.55 BBC News.

BBC2

6.00 NFL Highlights. **6.45 Film:** The Hunchback of Notre Dame. (1939) **8.35 Film:** Sinbad the Sailor. (1947) **10.30** Animal Park. (R) **11.00** Ronnie's Animal Crackers. (R) **11.30** Ronnie's Animal Crackers. (R) **12.00** My Life on a Plate. (R) **12.45** My Life on a Plate. (R) **1.30** Len and Ainsley's Big Food Adventure. (R) **2.15** Child Stars: Talking Pictures. **2.55 Film:** In Search of the Castaways. (1962) Children's adventure, starring Hayley Mills. **4.30** Escape to the Continent. (R) **5.30** The Great Pottery Throw Down. The remaining potters have to make 10 identical long necked vases. (R)

6.30 Flog It! Thomas Plant and Anita Manning visit Warwick Castle, where they value a collection of tribal items and an extensive postcard collection. Presenter Paul Martin also takes a behind-the-scenes look at the prop and set design workshops at the Royal Shakespeare Company in Stratford-upon-Avon. (R)

7.30 Great Continental Railway Journeys. Michael Portillo ventures deep into the Black Forest, where he discovers how Hansel and Gretel helped to unify the German nation. (R)

8.30 Dad's Army. Captain Mainwaring devises a cunning new way of foiling Hitler's invasion plans – but it results in Pike getting trapped in the middle of a minefield. (R)

9.00 QI XL. An extended edition in which Stephen Fry is joined by Sandi Toksvig, Aisling Bea, Susan Calman and regular panellist Alan Davies to navigate the topic of mathematics.

9.45 Film: The Help. (2011) An aspiring journalist returns to her Mississippi home in the 1960s and begins documenting the lives of black servants working for wealthy white families. Her project brings the community's household staff together, but creates controversy among their employers. Drama based on Kathryn Stockett's novel, starring Emma Stone, Viola Davis, Bryce Dallas Howard and an Oscar-winning Octavia Spencer.

12.05 Film: The Painted Veil. (2006) An English doctor in 1920s China takes his unfaithful wife on a dangerous journey to a remote village ravaged by disease. Period drama based on W Somerset Maugham's novel, starring Edward Norton, Naomi Watts. **2.00** This Is BBC Two.

ITV

6.00 CITV: Bottom Knocker Street. **6.10** Bottom Knocker Street. (R) **6.25** Bottom Knocker Street. (R) **6.35** Dino Dan: Trek's Adventures. (R) **6.50** Dino Dan: Trek's Adventures. (R) **7.00** Signed Stories: Share a Story. (R) **7.05** Oddbods. (R) **7.10** Sooty. (R) **7.25** Super 4. (R) **7.40** Adventure Time. **8.00** Marvel Avengers Assemble. **8.30** Thunderbirds Are Go. **9.00** Jessie. **9.25** ITV News. **9.30** Murder, She Wrote. (R) **10.25** The Jeremy Kyle Show. (R) **11.25** ITV News; Weather. **11.40** The Jeremy Kyle Show. (R) **12.40** The Jeremy Kyle Show. (R) **1.45** Judge Rinder. (R) **2.45** Doc Martin. (R) **3.45 Film:** Field of Dreams. (1989) Baseball fantasy, with Kevin Costner and Ray Liotta. **5.45** Regional Programme ; Weather.

6.00 ITV News; Weather.

6.15 Catchphrase.

7.00 The Chase: Celebrity Special. Heptathlete Louise Hazel, comedian Joel Dommett, 1980s music star Sinitta and actor Les Dennis team up to take part in the quiz show, in which they must answer general knowledge questions against the clock and race down the game board to the exit – all without being caught out by the "quiz genius" Chaser. Presented by Bradley Walsh.

8.00 The X Factor. Caroline Flack and Olly Murs present as the remaining would-be stars face their fourth live show. With casualties already having occured in Cheryl Fernandez-Versini's Groups and Simon Cowell's Overs, the pressure is continuing to increase for the contestants, who once again take to the stage to perform in front of the judges and the viewing public. Tomorrow's show will see yet another act eliminated following a tense sing-off.

9.40 I'm a Celebrity Get Me Out of Here! Ant and Dec catch up with the stranded stars following their first six days in the camp, discovering whether any of them are starting to struggle with the pressures of jungle life.

10.40 The Jonathan Ross Show. One Direction join Jonathan in the studio to perform two songs and speak about their "extended hiatus" in 2016.

11.45 ITV News; Weather.

12.00 Piers Morgan's Life Stories: Peter Andre. (R) **12.55** Jackpot247. **3.00** Show Me the Telly. (R) **3.50** ITV Nightscreen.

CHANNEL 4

6.15 How I Met Your Mother. (R) **6.40** How I Met Your Mother. (R) **7.05** Mourne Skyline 2015. **7.30** The Grid. **8.00** Everybody Loves Raymond. (R) **8.25** Everybody Loves Raymond. (R) **9.00** The Morning Line. **10.00** Frasier. (R) **10.30** Frasier. (R) **11.00** The Big Bang Theory. **11.30** The Big Bang Theory. **11.55** The Big Bang Theory. **12.25** The Simpsons. (R) **1.00** The Simpsons. (R) **1.30** Channel 4 Racing. Live coverage from Haydock Park and Ascot. **4.00** Come Dine with Me. (R) **4.25** Come Dine with Me. (R) **5.00** Come Dine with Me. (R) **5.25** Come Dine with Me. (R)

6.00 Come Dine with Me. (R)

6.30 Channel 4 News.

7.00 The World's Weirdest Weather. New series. More unusual natural phenomena, including freak hailstorms in the desert, deadly "rain bombs", underwater volcanoes that affect the weather on the surface, lakes that it is possible to walk across, and a forest of rain-carved rock. Previously seen on More4.

8.00 Grand Designs: House of the Year. Kevin McCloud reveals five more candidates vying to be crowned Riba House of the Year 2015, including a luxurious city home complete with a basement swimming pool, a concrete an brick open-plan house in Liverpool, and a geometric homestead in Northern Ireland. Plus, a Hollywood-inspired pad in north London, and a modernist villa in north Wales. (R)

9.00 Film: Red 2. (2013) Premiere. Former CIA agent Frank Moses reunites his squad of retired operatives for a vital mission. A devastatingly powerful new weapon has been stolen, and it falls to Frank's team to retrieve it – which means facing lethal assassins, terrorists and corrupt government officials out to steal the device. Action thriller sequel, starring Bruce Willis, Helen Mirren and John Malkovich.

11.20 TFI Friday. Chris Evans hosts the lively entertainment show mixing music and chat with stunts and skits, with guests including Stereophonics, Mark Ronson, ELO and Hozier. (R)

12.20 Jimmy Carr: Being Funny. (R) **1.15** Alan Carr: Chatty Man. (R) **2.10** Fargo. (R) **3.10** Hollyoaks. (R) **5.15** Hugh's 3 Good Things: Best Bites. (R) **5.25** Deal or No Deal. (R)

CHANNEL 5

6.00 Milkshake! **8.55** Teenage Mutant Ninja Turtles. **9.30** The Saturday Show. **11.30 Film:** My Santa. (2013) **1.10 Film:** Snowed in at Rosemont. (2015) Premiere. Drama, starring Ayla Kell. **3.00 Film:** Christmas Mail. (2010) Comedy, starring Ashley Scott. **4.50 Film:** Naughty or Nice. (2012) Premiere. Festive fantasy, starring Hilarie Burton.

6.30 5 News Weekend.

6.35 Funniest Fails, Falls & Flops. Comedy clip show featuring pranks gone wrong, unwise acts and failed attempts of misplaced ambition. (R)

7.00 Police Interceptors. Justin Moffitt and Paul Faulkner chase down a gang of suspected car thieves, while it takes seven officers to stop a violent thief who tries to sink his teeth into them. (R)

8.00 Can't Pay? We'll Take It Away. Agents Stewart McCracken and Elmore Victor head to Liverpool for what they expect to be a routine repossession, but instead face the most challenging eviction of their careers. Behind the front door, they find a critically ill two-year-old child with major heart problems, who is on constant life support and unable to breathe without a ventilator. Meanwhile, Brian O'Shaughnessy and Del Anglin chase £2,000 worth of debt owed by a business based in Kent, and recover £4,000 from a recycling business in Buckinghamshire. (R)

9.00 Football League Tonight. Kelly Cates and George Riley present extended highlights of the weekend's top matches, in the Championship, Leeds United hosted manager Steve Evans' former club Rotherham United and Middlesbrough took on Queens Park Rangers at the Riverside Stadium. Plus, a round-up of the action from Leagues One and Two, discussion on the main talking points, and interviews with a selection of players and managers.

10.25 Greatest Christmas TV Moments. Countdown of 50 festive TV highlights, featuring Gavin & Stacey, Morecambe and Wise, Only Fools and Horses, Wallace and Gromit, Doctor Who, Top of the Pops and The Royle Family. (R)

1.10 SuperCasino. **3.10** BAMMA: Night of Champions. **5.00** Chinese Food in Minutes. (R) **5.15** Make It Big. (R) **5.45** Angels of Jarm. (R)

DIGITAL

BBC Three
7.00 Don't Tell the Bride **8.00** Top Gear **9.00** Russell Howard's Good News **9.30** Film: Kidulthood (2005) **11.00** Family Guy **1.15** Russell Howard's Good News **1.45** Josh **2.15** Rent a Cop **2.45** Footballers, Sex, Money: What's Gone Wrong? **3.45** Great Movie Mistakes V: Revenge of the Fifth **4.00** Close

BBC Four
7.00 Lost Land of the Tiger **8.00** Roman Britain: A Timewatch Guide **9.00** The Bridge **11.00** Catching History's Criminals: The Forensics Story **12.00** Kings of Rock 'n' Roll **1.00** Totally British: 70s Rock 'n' Roll **3.00** Lost Land of the Tiger **4.00** Close

ITV2
11.00 I'm a Celebrity Get Me Out of Here! **12.30** The Xtra Factor **1.30** Scorpion **2.25** Totally You've Been Framed! **3.25** Catchphrase **4.05** I'm a Celebrity Get Me Out of Here! **5.35 Film:** Miss Congeniality 2: Armed and Fabulous (2005) **7.55 Film:** Hulk (2003) **10.40** I'm a Celebrity Get Me Out of Here Now! **11.40** The Keith Lemon Sketch Show **12.40** Viral Tap **1.25** Crazy Beaches **1.50** Totally Bonkers Guinness World Records **2.15** Animal Practice **2.40** Teleshopping **5.40** ITV2 Nightscreen

ITV3
2.55 Film: Columbo: Forgotten Lady (1975) **4.55** Midsomer Murders **6.55** Doc Martin **8.00** Midsomer Murders **10.00** Lewis **12.05** A Touch of Frost **2.10** ITV3 Nightscreen **2.30** Teleshopping

ITV4
12.45 Live World Series of Darts Finals. **5.00** Storage Wars: Texas **6.00** Fifth Gear **7.00** Live World Series of Darts Finals. **11.00 Film:** How I Spent My Summer Vacation (2012) **12.55 Film:** Unleashed (2005) **2.50** ITV4 Nightscreen **3.00** Teleshopping

E4
11.00 Made in Chelsea **12.00** Couples Come Dine with Me **2.00** Melissa & Joey **3.00** The Goldbergs **4.00 Film:** Diary of a Wimpy Kid (2010) **6.00** The Big Bang Theory **9.00 Film:** The Woman in Black (2012) **11.00** Gogglebox **1.05** The Inbetweeners **2.10** The IT Crowd **3.00** Drifters **3.25** How I Met Your Mother **4.10** Brooklyn Nine-Nine **4.35** Revenge **5.20** Rules of Engagement

Film4
11.00 Bend of the River (1952) **1.00** Toys (1992) **3.20** Princess Mononoke (2001) **6.05** Independence Day (1996) **9.00** X-Men: First Class (2011) **11.35** Byzantium (2012) **1.50** Sightseers (2012) **3.40** Close

QKM LTD. Quality Kitchen Makeovers Ltd

UNBEATABLE QUALITY AND VALUE FROM THE BESPOKE SPECIALISTS

Don't Settle for Less
● Kitchens ● Bedrooms
● Bathrooms ● Extensions
● Loft Conversions
● Home Offices
From a door or worktop replacement to an extension

What our customers say...
"Wonderful kitchen, I have already recommended you and would not hesitate to recommend QKM to anyone."
"Can't believe the transformation from start to finish, totally professional."

HOMEOWNERS...
Looking to Sell?
Enhance the prospects of selling your property - stunning results for a minimum outlay
Just Moved In?
Let us help to transform your property into a dream home
Decided to Stay?
Fall in love again with your home - Revamp your kitchen, bedroom or bathroom and allow us to show your home's true potential
Bring us your dream pictures and we will bring them to life

At QKM
We are dedicated to offering our customers the finest service within the home improvement market
THE GUILD OF MASTER CRAFTSMEN
Membership No A120074
'We have customers who would be more than happy to show you the excellent standard of work'

Appliances: Neff, Bosch, Rangemaster, Belling, Hotpoint, Stoves and many more
Franke Sinks 50 Year Guarantee

The Largest Working LUCE Kitchen in the Midlands at our Netherton Showroom

All types of Flooring supplied and Wet Wall Solutions for Bathrooms
Range of Kitchens, Bedrooms and Bathrooms to suit all budgets

Did you know 80% of our customers are retired?
60% plus of all our appointments are referrals or existing customers requiring further work.
Find out why we are trusted for yourself
BOOK YOUR NO OBLIGATION QUOTE TODAY ON 01384 232413

Head Office & Showroom
149 Cinder Bank, Netherton, Dudley, DY2 9BL
01384 232413
Open Mon - Fri 9am - 5.30pm,
Thursdays 9am - 7pm
Saturdays 10am - 4pm

Stourport Showroom
33 High Street, Stourport-on-Seven DY13 8BE
01299 877718
Open Tue, Wed & Sat 10.00am - 5.30pm
Thursday 10.00am - 7.00pm
Stourport closed Monday & Friday

Customer satisfaction guaranteed.
WE WILL NOT LET YOU DOWN

ALL MAJOR CREDIT CARDS ACCEPTED

www.qkm.org.uk FIVE MINUTES FROM MERRY HILL

CHOICE

Simon Reeve

Ireland with Simon Reeve (BBC2, 8pm)
The adventurer returns with a new two-parter exploring the Republic of Ireland and Northern Ireland. Both form one of the world's most beautiful islands in the world: a region steeped in history, culture and belief, but one with a complex and troubled past. The first stop is County Wexford where Simon examines the start of the long, turbulent relationship between Britain and Ireland. He also takes a paramotor flight up along the coast, then heads to Cork where he joins the thousands who make the exhausting climb up the sacred mountain of Croagh Patrick. Then it's off to the surf town of Lahinch before heading to Northern Ireland, where he visits Crom Castle and moves on to the city of Londonderry.

BBC1

6.00 Breakfast. **7.25** Match of the Day. (R) **9.00** The Andrew Marr Show. **10.00** Sunday Morning Live. **11.00** Regional Programme. **12.15** Bargain Hunt. (R) **1.00** BBC News; Weather. **1.15** Sophia: Suffragette Princess. **1.45** Homes Under the Hammer. (R) **2.30** Escape to the Country. (R) **3.15** Regional Programme. **4.15** Songs of Praise. **4.50** The Hunt. (R) **5.50** BBC News.

6.10 Regional Programme.

6.15 Countryfile. The shows comes from Dorset, where Ellie Harrison meets the members of a very special countrymen's club and goes looking for kingfishers at an urban bird reserve in Weymouth. Matt Baker visits a woodland architecture school, where local trees are used as building materials, Jules Hudson drops in to a historic family butcher's, Adam Henson takes stock on the farm, and Tom Heap weighs up the pros and cons of dredging Britain's ports. Including Weather For The Week Ahead.

7.15 Strictly Come Dancing: The Results. Tess Daly and Claudia Winkleman present last night's results from the Blackpool Tower Ballroom.

8.00 Antiques Roadshow. Fiona Bruce presents a show from Walmer Castle in Kent, where the team values a jacket worn by President Kennedy that could be one of the most valuable items on the series.

9.00 The Hunt. The hunting methods of aquatic predators, who often have to travel vast distances in search of food. Featuring footage of blue whales, frigate birds, sharks and spinner dolphins.

10.00 BBC News.

10.20 Regional Programme.

10.30 Match of the Day 2. Tottenham Hotspur v West Ham United. Mark Chapman presents action from the Premier League clash between the London rivals at White Hart Lane.

11.15 Citizen Khan. Shazia and Amjad find it hard to cope as their baby is struggling to sleep during the night. (R)

11.45 The Graham Norton Show. Tom Hanks talks about his role in new Spielberg thriller Bridge of Spies. Plus, banter with comedian David Walliams and Doctor Who star Peter Capaldi. (R)

12.30 Weather for the Week Ahead.
12.35 BBC News.

BBC2

6.00 The A to Z of TV Gardening. (R) **6.45** The Big Allotment Challenge. (R) **7.45** Countryfile. (R) **8.45** An Island Parish: Falklands. (R) **9.15** Saturday Kitchen Best Bites. **10.45** My Life on a Plate. (R) **11.30** Len and Ainsley's Big Food Adventure. (R) **12.15** MOTD2 Extra. **1.00** Len and Ainsley's Big Food Adventure. (R) **1.45 Film:** Cimarron. (1960) **4.10** Flog It! (R) **5.00** Demolition: The Wrecking Crew. (R)

6.00 Live Tennis: ATP World Tour Finals. Coverage of the singles final of the season-ending competition from the O2 in London, where Novak Djokovic has been victorious for the last three years.

7.00 Robert Peston Goes Shopping. The BBC News business editor examines the shopping boom of the late 1990s and early 2000s, which was fuelled by cheap credit and a buoyant economy. (R)

8.00 Ireland with Simon Reeve. Two-part programme exploring the history of both the Republic of Ireland and Northern Ireland. In the first episode, Simon tries to climb the sacred mountain of Croagh Patrick.

9.00 The Secret History of the British Garden. Monty Don visits Croome Castle, Worcestershire, as he turns his attention to the 18th century, when the first landscape gardens were created and a revolution in gardening occurred.

10.00 Family Guy. Lois books a couple's vacation, but it turns out to be a marriage counselling programme, while Carter is frustrated because the kids are so into their electronics. Last in the series.

10.20 Family Guy. Peter and his friends try to save the Drunken Clam when the bar's owner dies. Meanwhile, Meg gets a job at a funeral home.

10.45 Family Guy. The Griffins move to a farm after they are robbed. When the family begins to struggle financially, Peter starts an illicit drug business.

11.05 Film: All Good Things. (2010) The heir of a wealthy family marries a medical student, but is suspected of murdering her when she disappears without trace. Crime drama, starring Ryan Gosling, Kirsten Dunst, Frank Langella and Kristen Wiig.

12.40 Sign Zone: Countryfile. (R) **1.35** Holby City. (R) **2.35** This Is BBC Two.

ITV

6.00 CITV: Bottom Knocker Street. **6.10** Bottom Knocker Street. (R) **6.25** Bottom Knocker Street. (R) **6.35** Dino Dan: Trek's Adventures. (R) **6.50** Dino Dan: Trek's Adventures. (R) **7.00** Signed Stories: Share a Story. (R) **7.05** Oddbods. (R) **7.10** Sooty. (R) **7.25** Super 4. (R) **7.40** Matt Hatter Chronicles. **8.00** Marvel Avengers Assemble. **8.30** Fish Hooks. **8.45** Fish Hooks. **9.00** Jessie. **9.25** Murder, She Wrote. (R) **10.20** The Jeremy Kyle Show. (R) **11.20** ITV News; Weather. **11.25** The Jeremy Kyle Show. (R) **12.30** The Jeremy Kyle Show. (R) **1.35** The Chase. (R) **2.30** The X Factor. (R) **4.15 Film:** The Mummy. (1999) Fantasy action adventure, starring Brendan Fraser.

6.30 Regional Programme; Weather.

6.45 ITV News; Weather.

7.00 Jekyll and Hyde. Robert discovers he has some distant relations, so he and Max travel to the remote village where they live in the hope they will be able to tell him more about the Jekyll curse. On their arrival, they discover several mysterious deaths have occurred recently and the locals believe a legendary demonic dog is responsible. Amelia Bullmore guest stars.

8.00 The X Factor. Caroline Flack and Olly Murs present the results of last night's live show, revealing which acts are safely through to the next round. The two lowest scoring contestants compete in a sing-off in front of judges Nick Grimshaw, Rita Ora, Cheryl Fernandez-Versini and Simon Cowell to decide who gets to stay in the competition and who gets eliminated.

9.00 I'm a Celebrity Get Me Out of Here! Ant and Dec present the celebrity survival challenge, as the famous faces continue their ordeal in the Australian jungle, struggling to complete the tough daily tasks. As the first week draws to a close, a contestant is chosen to face the latest Bushtucker Trial.

10.05 ITV News; Weather.

10.20 Film: Captain Corelli's Mandolin. (2001) A soldier in the Italian invasion force controlling the Greek island of Kefalonia falls for a local girl. Second World War romantic drama, starring Nicolas Cage and Penelope Cruz.

12.40 Jackpot247. **3.00** Motorsport UK. **3.50** ITV Nightscreen. **5.05** The Jeremy Kyle Show. (R)

CHANNEL 4

6.15 Everybody Loves Raymond. (R) **6.40** Everybody Loves Raymond. (R) **7.05** Chasing Perfection. **8.00** Frasier. (R) **8.30** Frasier. (R) **9.00** Frasier. (R) **9.30** Sunday Brunch. **12.30** The Simpsons. (R) **12.55** The Simpsons. (R) **1.25 Film:** Inkheart. (2008) Fantasy adventure, starring Brendan Fraser. **3.30 Film:** Rio. (2011) Animated comedy, with the voice of Jesse Eisenberg. **5.30** Channel 4 News.

6.00 Small Animal Hospital. John Barrowman checks up on a poodle with a life-threatening joint condition, a collie having eye surgery, and a cat that needs a radioactive injection for a hormonal illness.

7.00 Restoring Britain's Landmarks. Following the final push to complete the restoration of St Edward's Presbytery in Ramsgate, which was designed by architect Augustus Pugin. Elsewhere, Alastair Dick-Cleland visits an unusual Martello tower at Aldeburgh in Suffolk that is battling to stay afloat, and Anna Keay explores Appleton Water Tower in Sandringham Park, investigating its role in disease and death on the Royal Estate. Last in the series. (R)

8.00 Building Hitler's Supergun: The Plot to Destroy London. Hugh Hunt examines how the Nazis built the largest cannon in history during the Second World War, a 25-barrelled artillery piece built into a French hillside. He performs a series of experiments to determine how the weapon worked and whether it could have fulfilled its intended purpose – destroying London in its entirety. He also examines plans by the Allies to destroy it, including drone bombers and earthquake-causing weapons.

9.00 Homeland. Saul opens up to Allison, and Carrie is reunited with some old friends.

10.00 Gogglebox. Capturing the households' instant reactions to what they are watching on TV from the comfort of their own sofas. (R)

11.05 Film: Welcome to the Punch. (2013) Crime thriller, starring James McAvoy and Mark Strong.

12.55 Grand Designs Australia. **1.50** Obsessive Compulsive Cleaners. (R) **2.50** Come Dine with Me. (R) **4.40** Food Unwrapped. (R) **5.05** Location, Location, Location. (R)

CHANNEL 5

6.00 Milkshake!: Peppa Pig. **6.05** Bananas in Pyjamas. (R) **6.20** Angelina Ballerina. (R) **6.30** Bob the Builder. (R) **6.45** Tickety Toc. (R) **6.55** Zack and Quack. (R) **7.05** Make Way for Noddy. (R) **7.20** Paw Patrol. (R) **7.30** Little Princess. (R) **7.45** Pip Ahoy! (R) **7.55** Blaze and the Monster Machines. **8.20** Ben and Holly's Little Kingdom. (R) **8.40** Wanda and the Alien. (R) **8.55** Toby's Travelling Circus. (R) **9.10** Jelly Jamm. (R) **9.25** LazyTown. (R) **9.55** Teenage Mutant Ninja Turtles. **10.30** Football League Tonight. (R) **12.00** Street Crime UK: Caught on Camera. (R) **12.30 Film:** Christmas with the Kranks. (2004) Festive comedy, starring Jamie Lee Curtis and Tim Allen. **2.20 Film:** Matchmaker Santa. (2012) Romantic comedy, with Lacey Chabert and Adam Mayfield. **4.00 Film:** Mrs Miracle. (2009) Family drama, starring Doris Roberts. **5.50 Film:** Annie Claus Is Coming to Town. (2011) Christmas fantasy, starring Maria Thayer.

7.35 5 News Weekend.

7.40 Funniest Fails, Falls & Flops. Comedy clip show featuring pranks gone wrong, unwise acts and failed attempts of misplaced ambition.

8.10 Impractical Jokers US. The guys work in a fast food restaurant and a supermarket, and are challenged to say inappropriate things to the customers. They also have to persuade members of the public to sign a ridiculous petition and have to clean up after dogs in the park.

8.35 Impractical Jokers US. The guys act as fortune tellers at a boardwalk, and try to impress women.

9.00 Film: Angels & Demons. (2009) Academic adventurer Robert Langdon is called in by the Vatican to deal with a crisis. The Pope has died and the four cardinals in line to be his successor have all been abducted by a mysterious sect that is threatening to murder them. As he searches for the kidnapped clerics, Langdon discovers the cult has an even more horrific plan in mind. Thriller sequel to The Da Vinci Code, with Tom Hanks and Ewan McGregor.

11.45 Film: Stargate. (1994) Sci-fi adventure, starring Kurt Russell and James Spader.

1.50 SuperCasino. **3.10** Eamonn & Ruth: How the Other Half Lives. (R) **4.00** House Doctor. (R) **4.25** Make It Big. (R) **5.45** Angels of Jarm. (R)

DIGITAL

BBC Three
7.00 Live Tennis: ATP World Tour Finals. **9.00** Russell Howard's Good News **10.00** Comedy Fest Live 2013 **11.05** Family Guy **11.50** American Dad! **12.10** Family Guy **12.30** Josh **1.00** Rent a Cop **1.30** The Fear **2.00** Saving the Cyber Sex Girls: Stacey Dooley Investigates **3.00** Russell Howard's Good News **4.00** Close

BBC Four
7.00 Timeshift: How Britain Won the Space Race – The Story of Bernard Lovell and Jodrell Bank **8.00** Nigel Slater's Icing on the Cake **9.00** Arena: Night and Day **10.30 Film:** West (2014) **12.05** Operation Crossbow **1.05** Secrets of the Universe: Great Scientists in Their Own Words **2.05** Ceramics: How They Work

ITV2
11.20 The X Factor **1.05** I'm a Celebrity Get Me Out of Here! **2.10 Film:** A Cinderella Story (2004) **4.05 Film:** Happy Feet (2006) **6.15** I'm a Celebrity Get Me Out of Here! **7.15 Film:** Liar Liar (1997) **9.00** The Xtra Factor **10.05** I'm a Celebrity Get Me Out of Here Now! **11.05** Plebs **12.05** Viral Tap **12.50** Reality Bites **1.30** Totally Bonkers Guinness World Records **1.55** Animal Practice **2.15** Teleshopping **5.45** ITV2 Nightscreen

ITV3
12.40 Film: Columbo: Forgotten Lady (1975) **2.50** Agatha Christie's Marple **4.55** Midsomer Murders **6.50** Sunday Night at the Palladium **7.55** Wycliffe **9.00** Lewis **11.00** Inspector Morse **1.10 Film:** Death Becomes Her (1992) **2.50** On the Buses **3.15** ITV3 Nightscreen

ITV4
12.45 Live World Series of Darts Finals. **5.00** Storage Wars: New York **5.55** River Monsters **7.00** Live World Series of Darts Finals. **11.00** Being Kevin Pietersen **12.00** Keane and Vieira: Best of Enemies **1.20** The Big Fish Off **2.20** Tommy Cooper **2.50** ITV4 Nightscreen

E4
12.30 Film: Alvin and the Chipmunks: The Squeakquel (2009) **2.20** Couples Come Dine with Me **4.20** The Big Bang Theory **6.15 Film:** The Karate Kid (2010) **9.00** The Big Bang Theory **10.00** The Inbetweeners **11.00** The IT Crowd **12.00 Film:** Underworld: Rise of the Lycans (2009) **1.55** Rules of Engagement **2.50** The New Normal **3.15** Hollyoaks

Film4
11.00 From Up on Poppy Hill (2011) **1.00** Dear John (2010) **3.05** Meet Dave (2008) **5.00** ParaNorman (2012) **6.50** Congo (1995) **9.00** Life of Pi (2012) **11.25** Adrift (2006) **1.15** Adaptation (2002) **3.35** Close

There is one small job that you have been meaning to do for years -
Make Your Will
Only £75.00 plus VAT
Per person for couples, Mirror Wills.
Single Wills £80.00 plus VAT
A home visit at a convenient time
For information and appointment call
0845 678 7010
Mobile: 07771 992717
Wills, Trusts, Lasting Powers of Attorney, Will Storage, Estate Planning and Guardianship Trusts
Members of the Society of Will Writers
Goodwills Legal Services Ltd
www.goodwillsmidlands.co.uk

Isn't it time for a New Garage Door?
With the ESSATI SALE, the decision's made so much easier
Our top of the range electric 'remote controlled' insulated aluminium rolling garage door -operated by hand held 'keyring' handset is currently reduced from a RRP of £2250 - to an amazing £799 inc VAT & fitting.
NOW JUST £799!
INCLUDING VAT & FREE FITTING

65% OFF
Price includes:
- Remote Control & keyring handset
- Includes free internal manual override
- All doors conform fully to EU safety directives
- White as standard, other colours available - ask for details
- Extremely secure code-hopping system
- Full 12 month warranty
- Boltons rubber weatherseal
- Price is for any sized single sized door up to 8ft 6" wide
- Double skinned aluminium with foam insulation
CALL 01245 396910
This special offer includes free fitting.
The offer on our website does not include free fitting
To benefit from this offer you should call 01245 396910
www.essatigaragedoors.co.uk

HIMLEY HALL
HIMLEY PARK Nr.Dudley
countrywide-events.co.uk
Christmas Gifts FAIR
FREE EVENT Parking
SATURDAY - SUNDAY
NOVEMBER 21-22
50 PLUS EXHIBITORS
PLUS CHRISTMAS PAVILION
Come Christmas shopping inside stately Himley Hall! Discover the beauty and value of personally made crafts and unique gifts from Britain and around the world!
OPEN 10.30am - 5pm
ADULTS £2.00 OAPs £1.50
UNDER 16's FREE
PUPPET SHOWS
Easy to find - Signs off A449 DY3 4DF

Explore your world with
star extra TRAVEL
See us online at:
www.expressandstar.com/starextratravel
UK trips, Europe by coach, air and Eurostar, plus holidays further afield.
Brought to you by the Express & Star

FILM CHOICES

MONDAY
The Christmas Pageant, Channel 5, 3.15pm
A temperamental Broadway director takes over a small-town Christmas show, and renews her relationship with her ex-fiance. Romantic comedy, with Melissa Gilbert and Robert Mailhouse. (2011)

TUESDAY
Road to Christmas, Channel 5, 3.15pm
A woman hitch-hiking to her wedding has second thoughts after becoming attracted to a man who gives her a lift. Romantic comedy drama, starring Jennifer Grey and Clark Gregg. Edited for language. (2006)

WEDNESDAY
Shine, BBC1, 11.35pm
Biopic of David Helfgott, the talented but fragile Australian pianist overwhelmed by the pressure of his father's obsession with success. With Geoffrey Rush and Armin Mueller-Stahl. (1996)
The Perks of Being a Wallflower, Channel 4, 12.35am
An introverted 15-year-old fails to fit in at a 1990s high school as he copes with personal traumas and his own social awkwardness. Drama based on director Stephen Chbosky's novel, starring Logan Lerman, Emma Watson and Ezra Miller. (2012)

The Perks of Being a Wallflower, Wednesday, Channel 4, 12.35am

THURSDAY
Mrs Miracle, Channel 5, 3.10pm
A widowed pianist finds it difficult to raise his six-year-old twin sons alone and also maintain his love of music. However, by hiring a very resourceful housekeeper, he manages to turn his life around. Family drama, starring Doris Roberts. (2009)

FRIDAY
Moon, BBC2, 11.35pm
Astronaut Sam Bell has been working alone at an energy-generating base on the moon for three years and desperately longs to return home. After he is injured in an accident, he begins to discover the disturbing truth about the operation he is running, and is forced to question his own identity. Sci-fi drama, starring Sam Rockwell, with the voice of Kevin Spacey. (2009)

An affluent London street is targeted

What is the mark of a quality drama these days? A thought-provoking plot is obviously important. Great acting is pretty crucial too. Plus, the screenplay should be by an inventive writer who knows how to grip an audience.

Thankfully, new, three-part series Capital ticks all those boxes and then some.

"Through drama, Capital captures the modern Britain that I'm passionate about bringing to the channel," says Charlotte Moore, controller of BBC One. "Peter Bowker's page-turning script shines a light on the comings and goings of one London Street and cleverly interweaves a vibrant set of characters who we soon realise know very little about their neighbours."

Bowker is one of British TV's premier scribes having penned the scripts for Blackpool, Occupation, Desperate Romantics, Eric and Ernie, From There to Here and Marvellous.

Capital reunites him with the star of the latter, Toby Jones, an actor who can seemingly turn his hand to anything, from horror in The Berbarian Sound Studio to comedy with Detectorists.

"Obviously I am thrilled to be part of such a fantastic, diverse and talented cast, and also I'm excited to renew my working relationship with Pete Bowker," remarks Jones.

He'll be joined in the drama by his Dectorists colleague Rachael Stirling, as well as Lesley Sharp, Bryan Dick, Adeel Akhtar (recently seen in the BBC's excellent River) and Gemma Jones (last spotted in ITV's Unforgotten, but who also played Jones' mother in Marvellous).

"It is wonderful to see such a stellar cast starring in Capital," claims executive producer Lucy Richler. "They are sure to bring Peter Bowker's stunning scripts to life in their portrayal of such funny, true and brilliant characters. The wealth of talent involved both on- and off-screen will cement Capital as a truly special drama for BBC One."

Bowker has more often than not originated stories himself, but this time he's adapted the tale from a novel by John Lanchester, who can't wait to see the fruits of his labours: "It's going to be very exciting and very strange," he remarked when the drama was announced.

The premise is certainly intriguing. Set on Pepys Road in South London, it focuses on a group of residents who seem to have it all – or at least own properties worth millions thanks to rocketing house prices.

Among them is Roger, a banker hoping a forthcoming bonus will bring him and his spendthrift wife closer together while enabling them to pay off some debts, and local shopkeeper Ahmed, whose irresponsible brothers are the bane of his life.

Also living nearby is Petunia, an OAP in ill health who has lived in the street her whole life but must now contemplate leaving the house in which she was born, and asylum seeker Quentina, who receives nothing but abuse from its residents – she's a traffic warden.

One morning, each of them receives an anonymous message stating 'we want what you have'. But who sent it, and why are they targeting this street?

Toby Jones stars in Capital, Tuesday, BBC1, 9pm

BEST OF THE REST

MONDAY
Tomorrow's Food
BBC1, 9pm
Over the past decade, Dara O Briain has proved himself to be one of TV's most valuable players, partly because he can break down scientific fact into bite-sized chunks. And on the subject of eating, this new series should also ensure we never look at our snacks and meals in the same way again. Dara and a team of experts take a closer look at state-of-the-art technologies which are revolutionising the way food is grown, bought and eaten around the globe. In episode one, our host is Kent-bound and visits hi-tech greenhouse farm Thanet Earth where they grow a huge quantity of fruit and veg throughout the year without any soil.

London Spy
BBC2, 9pm
During a brutal interrogation, the police accuse Danny of being responsible for Alex's death and he realises he is being framed as he is confronted with an increasing amount of incriminating evidence. He is then knocked sideways by a devastating revelation and turns to the only person who can help him – Scottie. The pair plunge into the world of Westminster politics and end up in a situation that threatens to swallow them both. .

TUESDAY
CATASTROPHE
Channel 4, 10pm
Sharon convinces Rob that now is a good time to return to teaching. However, when she finally secures a meeting with the Head Mistress, the conversation soon becomes a damburst of emotion for Sharon. Over at Rob's office, matters have become awkward around Olivia since he turned down her indecent proposal.

WEDNESDAY
THE APPRENTICE
BBC1, 9pm
The contestants are summoned to the Museum of Childhood, where Lord Sugar instructs them to become party planners – surely an odd challenge for entrepreneurs to master, but it's all part of the game, it seems. The teams have two days to set up and host a children's party for some high spending clients, giving them the challenge of keeping an eye on profits and dealing with demanding customers. For one team, a massive oversight threatens the success of the task. On the other team, the entrepreneurs' efforts miss the mark with a lacklustre assault course, and a blunder with the party gifts.

Peep Show
Channel 4, 10pm
As Jeremy's love life takes a surprising turn, Mark deals with his own matters of the heart. A girl he has had a crush on since university is launching her new book, so he seizes the opportunity to see her, telling himself it is endurance, not stalking. He invents a fictitious dinner party to get her into the flat, but things do not look good when she calls to ask if she can bring her husband.

Peep Show, Wednesday, Channel 4, 10pm

THURSDAY
BEN FOGLE: NEW LIVES IN THE UK
Channel 5, 9pm
Ben meets 40-year-old Amanda Owen from Huddersfield, who left behind a comfortable existence to pursue her lifelong dream of becoming a hill shepherdess. Despite having no background in farming, she now lives at a 2,000-acre farm in the Yorkshire Dales with husband Clive and their eight children. Ben is given a taste of life as a hill shepherd, learns the highs and lows of farming life and finds out how she copes looking after such a huge family as well as her 1,000 native Swaledale sheep.

FRIDAY
UNREPORTED WORLD
Channel 4, 7.30pm
This latest series of hard-hitting documentaries bows out with reporter Seyi Rhodes and director Mike Healy travelling to Brazil to meet some of the nation's newest celebrities – child preachers who attract large crowds of people who believe the youngsters are in direct contact with God and that some can even perform miracles and cure the sick.

Gino's Italian Escape – Islands in the Sun
ITV, 8pm
On Sardinia, chef Gino D'Acampo takes a fishing trip and learns how fishing in the deep blue waters runs a close run second in importance to farming on the island. He then visits the bustling capital city of Cagliari, where he is introduced to the unique textures that the locals use to enhance their fish dishes.

6 PACK
FRESHLY BAKED
WHITE BREAD ROLLS
FREE with every purchase of the Express & Star newspaper on Thursday 26th November 2015 from 10.00am at Tesco Extra Superstore, Towngate Retail Park, Birmingham Road, Dudley, DY1 4RP

Terms and Conditions: Free sample pack only.
Offer only valid on **Thursday 26th November 2015, from 10.00am** onwards at: **Tesco Extra Superstore, Towngate Retail Park, Birmingham Road, Dudley, DY1 4RP**.
Offer only available whilst stocks last.
The Express & Star must be purchased at the full cover price.
Picture for illustration only.

Express & Star
TESCO Every little helps

PLEASE DONATE FURNITURE, BRIC-A-BRAC & CLOTHES

Your donations will be used to support bereaved military families with hands on practical support projects throughout the UK

Free collection
Charity number: 1157531

Please phone *0121 5250973*

WE WILL BUY YOUR DUDLEY HOUSE IN 7 TO 28 DAYS
GUARANTEED!
...AND FOR 100% MARKET VALUE!

A CASH SALE IN 7 DAYS
We can have the money in your account within 7 days or to your timescale - *GUARANTEED!*

Do YOU need a Quick Sale for your Wolverhampton Home?
We **WILL** solve your problems...

100% MARKET VALUE IN 28 DAYS
We can get YOU Full Market Value in 28 Days - *GUARANTEED!*

- GUARANTEED CASH SALE IN 7 DAYS
- 100% MARKET VALUE IN 28 DAYS
- ZERO FEES
- IMMEDIATE CASH ADVANCES
- 100% REGULATED

28 days SOLD

Tel: 0800 612 3698 or 01384 465563
www.national-residential.co.uk

Dudley Chronicle Thursday, November 19, 2015

BRAIN GYM No.352

Codeword

Each number in the grid represents a different letter of the alphabet and every letter of the alphabet is used. Use the given letter(s) to the right of the main grid to start you off.

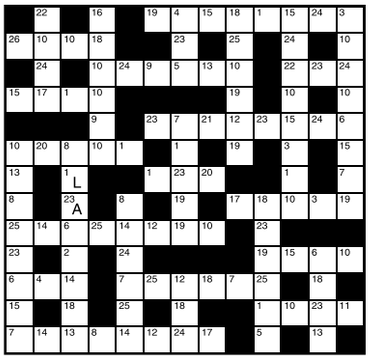

LAST WEEK'S SOLUTION:

1	2	3	4	5	6	7	8	9	10	11	12	13
K	W	F	N	U	S	V	I	X	Y	R	H	Z
14	15	16	17	18	19	20	21	22	23	24	25	26
Q	G	O	L	E	P	A	T	B	C	D	M	J

Double Crossword

Choose either quick or cryptic clues - both fit the same grid.

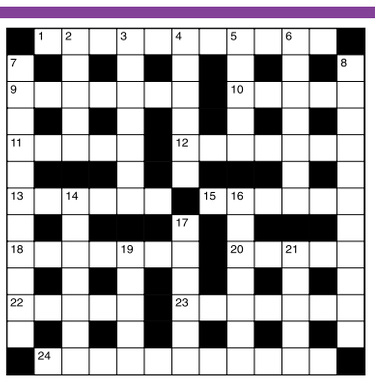

Cryptic Clues:

Across

1. Displace labourer doing duty at different times (5,6)
9. A close shave for brother's capital (7)
10 & 21Dn. Like thinkers (5,5)
11 & 22Ac. Position for a bronze (5,5)
12. Taken by coach (7)
13. Commanding officer returns with unfinished oath, as it happens (6)
15. I want a change from Formosa (6)
18. Company gets clear arrangement for this vessel (7)
20. Therefore music partly features a classical figure (5)
22. See 11 Across
23. Maybe I can hit the bottle from Italy! (7)
24. Brutality shown by rows among quadrupeds (11)

Down

2. Method of communication in British India (5)
3. One of the first members to come to grief (7)
4. Reconstruct the war memorial for the dead (6)
5. Correct prerogative (5)
6 & 17Dn. This is used to put the pupil under heavier lashes! (7,6)
7. An aid for one engaged in heart-searching (11)
8. Not a vessel used for educational cruise! (11)
14. Anxiety about horse slaughter (7)
16. Level accusation against a sovereign term, by the sound of it (7)
17. See 6 Down
19. They are employed on vessels for a sea-trip, one hears (5)
21. See 10 Across

Quick Clues:

Across

1. Not easily described (11)
9. Voter (7)
10. Power (5)
11. Ledge (5)
12. Gorge (7)
13. Remember (6)
15. Quantity (6)
18. Wind (7)
20. Overturn (5)
22. Sound (5)
23. In brisk time (7)
24. Riches (11)

Down

2. Fat (5)
3. Obedient (7)
4. Sadness (6)
5. Fire-arm (5)
6. Upstart (7)
7. Dimension (11)
8. Poverty (11)
14. Goblet (7)
16. Half-drunk (7)
17. Sermonise (6)
19. Live (5)
21. Symptoms (5)

Sudoku

		8			1			5
4				8		7	3	
9			5					1
		4		9			5	2
5				4				9
2	3		1					
					9			3
3	9	7		1			6	8
6			7		8	5		

Fill in the grid below so that every column, every row and each of the 3x3 boxes contains all the digits from 1 to 9.

LAST WEEK'S SOLUTIONS >

9	1	2	3	4	6	5	8	7
4	6	5	2	7	8	1	9	3
3	8	7	9	5	1	6	2	4
5	7	1	8	3	9	4	6	2
8	9	3	4	6	2	7	5	1
2	4	6	7	1	5	9	3	8
6	3	9	1	8	7	2	4	5
1	2	8	5	9	4	3	7	6
7	5	4	6	2	3	8	1	9

LAST WEEK'S CROSSWORD SOLUTIONS: CRYPTIC - Across: 1 Acid test; 5 Toga; 9 Imps; 10 Last year; 11 Issue; 12 Foundry; 13 Loses one's head; 18 Military; 19 Away; 20 Tension; 21 Light; 22 Drew; 23 Renegade. Down: 2 Comes to; 3 Dispute; 4 Staff entrance; 6 Overdue; 7 Arrayed; 8 Stoups; 13 Limited; 14 Silence; 15 Sets in; 16 Hearing; 17 Abashed. QUICK - Across: 1 Gratuity; 5 Dear; 9 Also; 10 Arrogant; 11 Major; 12 Tripper; 13 Head over heels; 18 Arcadian; 19 Pick; 20 Travail; 21 Meant; 22 Nick; 23 Assisted. Down: 2 Release; 3 Two-fold; 4 Turn the tables; 6 Example; 7 Returns; 8 Polish; 13 Hearten; 14 Archaic; 15 Ordeal; 16 Express; 17 License.

Thinking space

Quiz

1. In which magazine were The Adventures of Sherlock Holmes serialised?
2. Which two dams were destroyed by the 'bouncing bombs' of Barnes Wallis?
3. Who wrote the hymn 'Hark, the Herald Angels sing'?
4. Which dynastic family ruled in Brandenberg-Prussia from 1415-1918?
5. What is the largest British prison for women?
6. In which city are The Gorbals?
7. From which country does the cheese Port Salut come?
8. In which year was Popeye created?
9. Who is the Greek equivalent of the Roman sun-god Sol?
10. In what century was the Taj Mahal built?

Last week's solutions:

Quiz: 1 Two; 2 H.G. Wells; 3 1910; 4 1936-9; 5 September; 6 A fish; 7 A waxy substance produced in the intestines of the sperm whale; 8 Six; 9 Rene Descartes; 10 Buffalo Bill.

Niner: MANIFESTO

Niner

Each number from 1 to 9 represents a different letter. Solve the clues and insert the letters in the appropriate squares to discover a word which uses all nine letters.

143498 gives a month,
148457 gives a season,
945562 gives another season.

1	2	3	4	5	6	7	8	9

Wakeman

team
teamprop.co.uk

ST JAMES STREET, LOWER GORNAL Prices from £189,950
•Five new build detached bungalows with two bedrooms
•Traditionally built to a high standard with two parking spaces per plot
•Fully fitted kitchen with breakfast bar, fully fitted family bathroom
•Spacious living/dining room with french window opening onto landscaped garden
•High levels of insulation and choice of fitted carpets
•SEDGLEY OFFICE-PREDICTED EPC TBC

LAND ADJOINING 78 COCHRANE ROAD O/A £250,000
HOLLY HALL
•Level rectangular plot
•Outline planning consent for:
•Two pairs of three bedroom semi detached houses and
•A terrace of three, three bedroom houses
•SEDGLEY OFFICE

30 WREN STREET O/A £230,000
WOODSETTON
•Well maintained detached family home
•Four bedroomed spacious accommodation
•Well fitted kitchen and bathroom with separate shower cubicle
•Through lounge & separate dining room
•SEDGLEY OFFICE-EPC RATING E

41 ROPER WAY O/A £199,950
WOODSETTON
•Detached house
•Three bedrooms
•Attractively presented
•Head of a cul de sac
•SEDGLEY OFFICE-EPC RATING D

12 CHEVENING CLOSE, SEDGLEY O/A £189,950
•Modern detached bungalow
•Two bedrooms, shower room
•Spacious living/dining room with french window opening onto landscaped rear garden
•Enviable position at head of cul de sac
•Pleasantly landscaped gardens with two parking spaces

75 NORTHWAY £184,950
SEDGLEY
•Well presented link detached house
•Three bedrooms, through lounge & dining room
•Well proportioned accommodation with gas central heating
•Situated on the popular Northway housing estate
•SEDGLEY OFFICE-EPC RATING E

team
LANDLORDS
Due to high demand and successful lettings we now require more properties to let.
Competitive package with no upfront costs Quality respectable tenants Friendly managing agentReputable service

3 HARVINGTON ROAD £179,950
COSELEY
•Detached house with three bedrooms
•Two reception rooms, extended dining room, utility
•Well maintained and attractively presented accommodation
•Occupying a pleasant and convenient location
•SEDGLEY OFFICE-EPC RATING E

THINKING OF SELLING
THEN LET US HELP
HELPFUL & SUPPORTIVE STAFF
COMPETITIVE PACKAGES
NO OBLIGATION FREE MARKET APPRAISALS
PROMINENTLY SITUATED OFFICE IN SEDGLEY

54 MOUNT ROAD £179,950
LANESFIELD
•Traditional detached house
•Three bedrooms
•Improved & extended
•Deceptive accommodation
•SEDGLEY OFFICE-EPC RATING E

27 VICTORIA ROAD O/A £169,950
TIPTON
•Spacious family home
•Lots of character
•Attached self contained annexe
•Good sized private rear garden
•SEDGLEY OFFICE-EPC RATING E

55A SPRING ROAD £139,950
LANESFIELD
•Modern three bedroom detached house
•Extended, well maintained & attractively presented
•Situated in a pleasant cul-de-sac location
•Attached garage & easily maintained private rear garden
•SEDGLEY OFFICE-EPC RATING D

15 DAFFODIL CLOSE £132,950
SEDGLEY
•Modern semi detached
•Three bedrooms
•'L'shaped lounge
•Dining kitchen
•SEDGLEY OFFICE-EPC RATING D

LAND FRONTING FIRS STREET £110,000
DUDLEY
•Development Site
•Subject to Local Authority consent
•Rectangular area of land
•Approximately 0.134 acres
•SEDGLEY OFFICE

Sedgley Office 01902 885894
Dudley Office 01384 459999
wakeman-online.com

Substantial and stylish modern family home

TEN Church Road, Swindon Village, Dudley, is a modern Georgian-style four-bedroomed detached home.

It is for sale through Taylors at £389,950.

With gas central heating and cavity wall insulation, it has a reception hall with stairs; ground-floor WC; large attractive lounge with an Adam-style fireplace; formal dining room; study; spacious breakfast kitchen; four bedrooms (master with fitted furniture and an en suite). Outside is a double garage, side and rear gardens.

Contact Taylors on (01384) 401777 or www.taylors-estateagents.co.uk

www.bakersproperty.co.uk

GORNAL
LADBROOK GROVE

Semi-detached Bungalow situated in a popular residential area a short distance from the village centre. No upward chain. Standing on a good sized plot and well maintained. The accommodation comprises-Hall-Lounge-Fitted Kitchen-Two Bedrooms-Bathroom-Garage-C/Htg-Double Glazed-Private easily maintained gardens
OFFERS BASED ON: £152,500

GORNAL
THORNLEIGH

Modern detached in a popular residential area a short distance from the village centre and in immaculate order throughout. Detached, Block paved drive, Garage, Reception hall, Lounge Formal dining area Fully fitted kitchen, Cloakroom Three bedrooms, Bathroom, Gas C/htg/, double glazed, Private landscaped gardens
OFFERS IN THE REGION OF £209,950

THE STRAITS
HIGH ARCAL ROAD

- Detached bungalow
- Individual design, Extended
- Hall, Lounge
- Study/Dining room
- Cloakroom, Fitted kitchen
- Three bedrooms, Bathroom
- Garage
- Gas C/htg/Double glazed
- Landscaped gardens

OFFERS BASED ON: £244,950

GORNAL
HAWTHORN GROVE

- TO LET
- Maisonette • First Floor
- Hall • Utility
- Inner Hall • Lounge
- Fitted Kitchen
- Two Bedrooms
- Bathroom
- Double Glazed
- C/HTG

£475 PCM

GORNAL
WOOD ROAD

- Semi detached
- Hall, Lounge
- Breakfast Kitchen
- Three bedrooms
- Bathroom
- Gas C/htg/Double glazed
- Parking
- Sizeable Gardens

OFFERS BASED ON £117,500

FREE VALUATIONS
ENERGY PERFORMANCE CERTIFICATES
ALL INCLUSIVE FEES
TELEPHONE TO BOOK APPOINTMENT

residential sales & lettings
01384 252527 info@bakersproperty.co.uk 07973 291881

KIER

www.kierliving.co.uk

3 bedroom home with a
bonus room

Our **3 storey Hanbury** home offers 3 bedrooms, an impressive specification fitted as standard plus a clever extra design feature - a **Bonus Room** - that you can use to enhance your lifestyle as a dressing room, study, a hobby room, play room or a whatever you want room!

From **£127,996**^ through **Help to Buy** *(full purchase price £159,995)*.

Come and visit our stunning Hanbury showhome and discover more.

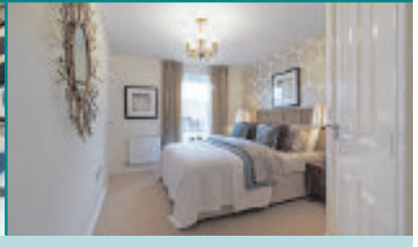

Woodlands
Hemlock Way, Off Great Bridge Road,
Bilston **WV14 8NU**

Showhomes open: Thurs-Mon 10am-5pm
call: 01902 497681
email: kph.woodlandsales@kier.co.uk

Help to Buy

WhatHouse? AWARDS 2014 WINNER

your home, your location

External photograph of the Hanbury 3 bedroom homes at Woodlands. Elevations and finishes may vary. Internal photographs of a typical Kier showhome. ^ Help to Buy is available upon request subject to terms and conditions.

Taylors

the property professionals

Kingswinford 01384 401777 | Brierley Hill 01384 265265 | Sedgley 01902 880888

Also at Stourbridge and Halesowen

New

WORDSLEY, Lawnswood Road

Superbly located upon the countryside fringe and with woodland walks within short walking distance, this DISTINCTIVE MODERN DETACHED FAMILY HOUSE offers a very spacious, well maintained layout which, although REQUIRING COSMETIC UPDATING, provides FANTASTIC POTENTIAL FOR FURTHER IMPROVEMENTS, plus a good sized DRIVEWAY, GARAGE and a beautifully landscaped garden. EPC: D

No upward chain

£289,950

WITHYMOOR VILLAGE, The Grove

This REFURBISHED, SUBSTANTIAL, FOUR BEDROOM, DETACHED, FAMILY HOME comprises: Hall, Guests W.C, Stylish Lounge, Conservatory, Contemporary Kitchen, FOUR BEDROOMS (Master with En-Suite), Modern Bathroom, Driveway, Garage, Rear Garden. EPC D

£245,000

SEDGLEY, Bath Street

EXCITING CONTEMPORARY DESIGN! - Fastidiously appointed recently built SPACIOUS detached.Hall study lounge, OUTSTANDING Dining Kitchen Lobby laundry F/cloaks; FOUR Bedrooms (2 en-suite)bathroom DOUBLE GARAGE. EPC: C. SEDGLEY

Offers in the region of £229,000

New

BRIERLEY HILL, Westwood Street

A FANTASTIC opportunity to purchase a SUBSTANTIAL, DETACHED HOME which comprises: Hall, THREE RECEPTION ROOMS, Kitchen, THREE HUGE FIRST FLOOR BEDROOMS, Bathroom, Separate W.C, Driveway, Garage, LARGE REAR GARDEN. EPC F

£149,950

COSELEY, Jevon Street

SO CONVENIENT! - Within immediate walking distance of Roseville centre a highly individual, gas centrally heated and uPVC double glazed DETACHED with NO UPWARD CHAIN. Accommodation provides hall, fitted cloakroom, lounge (with double French doors out to garden), dining room, store, kitchen, Three bedrooms, bathroom. Substantial brick garage, sheltered garden. EPC: D SEDGLEY

Offers in the region of £147,500

COSELEY, Chad Road, Bramford Estate

Attractive conscientiously maintained freehold gas centrally heated & primarily uPVC double glazed semi detached briefly comprising; entrance porch, reception hall, pantry, lounge with bay, dining room (with patio doors), ENLARGED 15'5" kitchen. Three bedrooms, reapointed bathroom with contemporary white suite, Garage, garden. EPC: D SEDGLEY.

Offers in the region of £146,250

DUDLEY, Old Park Road

EXTENDED, gas centrally heated (combi boiler) & primarily either UPVC or aluminium double glazed semi detached with potential in popular district comprising;porch, hall, lounge with bay, sitting room with patio doors, extended L shape kitchen, three bedrooms, bathroom, good size garden & tarmacadam foregarden (kerb dropped). EPC:D SEDGLEY

Offers in the region of £109,950

SEDGLEY, Sandyfields Road

A most conveniently situated UPVC double glazed GROUND FLOOR FLAT within reasonable distance of so many day to day amenities, bus route, country park etc. Requiring some sympathetic updating the accommodation includes entrance vestibule, lounge, kitchen, inner hallway, TWO BEDROOMS, bathroom. Allocated garden, GARAGE - short lease. EPC Rating. TBC. SEDGLEY.

Offers in the region of £105,000

New

UPPER GORNAL, Glen Road

An extremely well presented semi-detached which is an ideal first-time buyers home and is situated in the popular Upper Gornal area. This TWO BEDROOM house benefits from Living room, breakfast-kitchen, family bathroom, centrally heating, double glazing, 'summerhouse' in enclosed rear garden and driveway to front. EPC: TBA SEDGLEY

Offers in the region of £99,950

www.taylors-estateagents.co.uk

Taylors

the property professionals

Kingswinford 01384 401777 | Brierley Hill 01384 265265 | Sedgley 01902 880888

Also at Stourbridge and Halesowen

UPPER GORNAL, Pale Street

SPACIOUS, NEW BUILD, gas centrally heated, double glazed dormer style detached with flexible room arrangements. Conveniently situated, the accommodation comprises; hall, stylish BATHROOM, double bedroom, magnificent 'hub of the house' 19 ft living/dining room/kitchen. To first floor is a large 20'7" principal bedroom with shower room en suite.Parking, gardens, distant views. EPC: SAP: B. SEDGLEY

Offers in the region of £189,950

UPPER GORNAL, Hill Street

EXTRA PARKING! A conscientiously maintained freehold gas centrally heated (UPVC DOUBLE GLAZED detached with DISTANT OPEN VIEWS in favoured district and no upward chain. Porch, hall, fitted cloakroom, lounge, dining room, kitchen, three bedrooms (one with shower en suite), bathroom, garage, extensive parking to front, secluded garden. EPC Rating TBC. SEDGLEY

Offers in the region of £180,000

SEDGLEY, Dormston Drive

Situated within walking distance of Bull Ring; a gas radiator centrally heated, uPVC double glazed detached comprising; hallway, cloaks, 24'5" through living/dining room, kitchen. Three bedrooms, bathroom. block paving, garden. EPC: D SEDGLEY

Offers in the Region of £154,950

LOWER GORNAL, Bayswater Road

OUTSTANDING! Comprehensively modernised, stylish, gas centrally heated, double glazed intermediate family home that has been 'transformed' by vendors to an exemplary standard comprising; hall, cloakroom, lounge, refitted 'hub of the house' dining kitchen with integrated appliances & a range of 'birch' finish units, conservatory. Three bedrooms, bathroom.Block paved foregarden,garden. EPC: C SEDGLEY

Offers in the region of £135,000

WITHYMOOR VILLAGE, Walthamstow Court

A SUPERB opportunity to purchase a BEAUTIFULLY APPOINTED BUNGALOW which comprises: Lounge, MODERN Kitchen, Conservatory, GENEROUS DOUBLE BEDROOM, Well Appointed Shower Room, Garage and a STUNNING & FLAT Rear Garden. NO UPWARD CHAIN EPC D

£129,950

COSELEY, Thames Gardens, Hurst Hill

A superbly presented, extended semi-detached property which is conveniently located in the popular vicinity of Coseley. It benefits from upvc double glazing, gas central heating, THREE BEDROOMS, living room, dining room, extended breakfast-kitchen, family bathroom, off road parking, front and rear gardens and is offered with NO UPWARD CHAIN. EPC: T.B.A. SEDGLEY

Offers in the region of £129,950

QUARRY BANK, Osbourne Close

This THREE BEDROOM HOME is situated in close proximity to QUARRY BANK HIGH STREET and comprises: Hall, Lounge, Kitchen Diner, Three First Floor Bedrooms, Bathroom, Pleasant Front & Rear Gardens. NO UPWARD CHAIN! EPC F

£94,995

BROCKMOOR, Campbell Street

This SPACIOUS, 'PERIOD' STYLE, THREE BEDROOM, END TERRACE HOME is offered 'for sale' with NO UPWARD CHAIN & comprises: TWO RECEPTION ROOMS, Cellar, GENEROUS FITTED KITCHEN, Bathroom, Three First Floor Bedrooms & Rear Garden. EPC: E

£89,950

TIPTON, Bonneville Close

Superb, modern ground floor apartment which comprises of upvc double glazing, gas central heating and secure entrance doors, reception hall, lounge, fitted kitchen, TWO BEDROOMS, bathroom, allocated parking and NO UPWARD CHAIN.EPC Rating C. SEDGLEY

PRICE: £69,950

www.taylors-estateagents.co.uk

The Property Shop

Independent family run Estate Agents

The Family Run Local Estate Agent that keeps you informed at every stage.

Sales & Lettings

Stourbridge Sales & Lettings : **01384 444 645** Halesowen Sales & Lettings : **0121 585 5081** Netherton and Dudley Sales & Lettings : **01384 456 022**

2 Bed — Lantern Road, DUDLEY WOOD

This two bedroomed end terraced home is generally in great condition but may require a little TLC in places and is pleasantly situated within this ever popular residential location, convenient for local amenities. Having the benefit of being UPVC double glazed and gas centrally heated, the accommodation comprises of; lounge, fitted kitchen, bathroom, two great size bedrooms and a first floor WC. Offering vacant possession, early internal viewing is highly recommended on this realistically priced property.

EPC: E

Netherton Office — Offers Around £84,950

2 Bed — Bromford Road, OLDBURY

This modern two bedroom second floor apartment is one not to be missed. Situated within walking distance to Sandwell and Dudley train station and a short drive to the M5 and M6. The property also benefits from being a short drive to Oldbury and West Bromwich Town Centre. Not only is the property set in a great location it is also immaculately presented having a show home feel throughout. The property comprises of: Communal entrance hall with telecom system, private entrance hall, lounge diner, fitted kitchen, two bedrooms with the master having en-suite, family bathroom, double glazed and centrally heated and allocated parking space. A viewing is highly recommended to avoid disappointment.

Netherton Office — £99,995

3 Bed — Halesowen Road, NETHERTON

This beautifully presented extended three bedroom semi detached home is situated in this most convenient location and has incredibly spacious accommodation comprising of; Entrance hall, large dual aspect lounge, impressive breakfast kitchen, ground floor wet room, study, three first floor bedrooms and house bathroom. Externally there is a good sized gravel driveway to the front and to the rear is a large garden. An early viewing is highly recommended to fully appreciate the size and accommodation on offer.

EPC: D

Netherton Office — Offers Around £172,500

3 Bed — Wren Street, NETHERTON

An absolutely immaculate three bedroom detached family home in this convenient location near to popular schools and the nature reserve. The beautiful spacious accommodation comprises of, entrance hall, large lounge, modern re-fitted kitchen, dining room/ snug, first floor landing, three great sized bedrooms and the family bathroom. Externally there is a driveway to the front providing off road parking for a number of vehicles and to the rear is a beautiful landscaped garden. Convenient location close to nature reserve and within walking distance of local primary and secondary schools. An early viewing is essential to appreciate the accommodation on offer.

EPC:TBC

Netherton Office — Offers Around £149,950

3 Bed — Colley Lane, HALESOWEN

♦♦♦SEPARATE GARAGE AND PARKING♦♦♦ IMMACULATE HOME WITH ACCOMMODATION OVER THREE FLOORS. Originally used as the show home this spacious family home is finished to a high standard. With THREE DOUBLE BEDROOMS, two of which have en-suite shower rooms, modern fitted kitchen with Bosch appliances, family bathroom, lounge and separate garage. Great location for shops, amenities including nearby childrens' play areas and public transport and within walking distance to Cradley Heath Train Station. Viewing is highly recommended to fully appreciate this incredibly spacious property available with No Upward Chain and the remainder of the NHBC warranty.

Netherton Office — Offers Over £144,950

1 Bed — Blackberry Lane, HALESOWEN

REDUCED BY £20,000!! A lovely one bedroom RETIREMENT APARTMENT available to the over 60s. Located on the first floor with lift access this property has accommodation comprising of entrance hallway, lounge with kitchen off, double bedroom and shower room. The property is double glazed and has electric heating in the lounge in the form of a fire and a storage heater in the bedroom. This very popular residence with pretty communal gardens and a refurbished communal living space is close to Halesowen Town Centre and Bus Station. Call now on 01384 456 022 to arrange a viewing.

EPC: B

Netherton Office — Offers Around £80,000

2 Bed — Mullett Street, PENSNETT

GREAT FOR FIRST TIME BUYERS! An opportunity to acquire a two bedroom EXTENDED semi detached property in need of some cosmetic improvement yet being situated in a popular residential location close to local schools, amenities, road links and Russells Hall Hospital. The property comprises of: Entrance hall, lounge, sitting room, inner hall, kitchen, TWO DOUBLE BEDROOMS and shower room. Having the added benefit of double glazing and gas central heating along with a drive way to the front and rear garden this property is being offered WITH NO UPWARD CHAIN. A viewing is highly recommended.

EPC: D

Netherton Office — Offers Over £100,000

2 Bed — Golden Hillock Road, NETHERTON

♦♦GREAT OPPORTUNITY FOR A FIRST TIME BUYER♦♦ This is a lovely two bedroom semi detached home with spacious accommodation in a popular and convenient location. Inside the property is modern and well presented and has an entrance hallway, lounge, kitchen, downstairs w.c, two bedrooms and upstairs bathroom. There are front and rear gardens and there could be the potential to create off road parking with relevant permissions. NO UPWARD CHAIN.

Netherton Office — Offers Around £87,500

2 Bed — Worcester Road, NETHERTON

PERFECT PROPERTY FOR A FIRST TIME BUYER! This well presented two bedroom semi detached home is situated on a good sized CORNER PLOT and is well placed for access to all local amenities and the surrounding road network. The property benefits from well presented accommodation to comprise of Entrance Hall, Lounge, Kitchen, Downstairs W.C., to the first floor are TWO DOUBLE bedrooms and bathroom. This home also benefits from double glazing, gas central heating, front and rear gardens, off road parking and a GARAGE. Book a viewing early to avoid disappointment!

EPC: E

Netherton Office — Offers Over £90,000

3 Bed — New Street, WORDSLEY

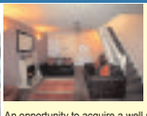

An opportunity to acquire a well maintained three bedroom semi detached property situated in a popular residential location close to local schools, shops, parks and road links. The property benefits from being situated in a quiet and private courtyard set away from the road itself. The accommodation briefly comprises: Entrance Hall, fitted kitchen, lounge diner, conservatory, three bedrooms, family bathroom, the property is double glazed and gas centrally heated and also benefits from having NO UPWARD CHAIN. A viewing is highly recommended to appreciate the accommodation this lovely property has to offer.

EPC: D

Netherton Office — Offers Around £149,950

2 Bed — Hingley Court, CRADLEY HEATH

A two bedroom first floor apartment in a very convenient location being within walking distance of schools, shops, Old Hill Train Station and Tesco Superstore. This is a perfect opportunity for a first time buyer looking for a way to get on the property ladder. Currently offered at 50% shared owner shop, there is the option to purchase further shares if required. Internally, the accommodation is modern and well presented with an Entrance hallway, two excellent sized DOUBLE BEDROOMS, refitted bathroom, 'L' shaped lounge through to the fitted kitchen, and the property also benefits from being electrically heated and double glazed. There is secure allocated parking outside.

Netherton Office — Offers Around £49,950

4 Bed — Greenfels Rise, OAKHAM

A fantastic family home in a fantastic area. Situated in a quiet cul-de-sac this four bedroom detached home has a versatile array of accommodation as well as being in the catchment area for Oakham Primary School, within walking distance of the local Nature Reserve, Dudley Golf Course and Warren Hall Farm Riding Stables. Well presented accommodation comprises of impressive entrance hall, seven metre lounge, study, guest wc, kitchen with dining area, ground floor bedroom, first floor landing, master bedroom with dressing area, two further bedrooms, large bathroom with corner bath and shower cubicle. Externally there is an attractive garden and driveway to the front, with steps leading down to the front door, a gated access gives pedestrian access to the rear garden, which has a patio, lawn garden and flower beds with fenced boundaries. Viewing highly recommended to fully appreciate the range of accommodation on offer here.

EPC: C

Netherton Office — Offers Over £230,000

Himley Road, DUDLEY

Potential building site measuring approximately two acres in total and with potential for the development of a large number of units (subject to planning consent). This site currently comprises of a detached building, made up of ten flats with open land to the rear.

Netherton Office — Offers Around £615,000

The Property Shop

Independent family run Estate Agents

IS THE ONLY ESTATE AGENT IN NETHERTON!....

Why use an agent elsewhere to sell your property?
Choose The Property Shop because....

* We are the ONLY agent in Netherton
* Buyers who want to live in Netherton come to our Netherton Branch
* Our team has over 44 years experience in property in and around Netherton
* We give you fully inclusive advertising with no hidden costs in the local press and in our central office location
* Your home will be advertised on Rightmove, Zoopla, Thepropertyshop.co.uk and many more totalling over 20 websites!
* We offer, as standard, professional booklet brochures of your home to include 9 photographs and a FREE FLOORPLAN
* We are an independent, family run business providing our customers with a professional yet personable service
* Don't just take our word for it, visit our website www.thepropertyshop.co.uk to see what our customers say about us!
* 10% off our standard fee with this leaflet

Arrange your FREE market appraisal NOW!
Call us on 01384 456 022

K. Stuart Swash

PROPERTY AUCTION - 15TH DECEMBER 2015

WOLVERHAMPTON
140 MERRIDALE ROAD

A spacious and imposing Detached Residence with generous road frontage and Front Elevation of Tudor design

Block paved "in & out" entrance drive, Porch, fine Reception Hall large through Lounge, Study / Sun Lounge, 21ft Dining Kitchen, Utility, fitted Cloakroom, Four Bedrooms, one en-suite, magnificent house Bathroom, Attached 33ft Garage, charming Rear Garden with gazebo

Guide: £240,000 / £250,000

VIEWING

FRIDAY & SATURDAY, 20th & 21st November @ 10.00 a.m.

WOLVERHAMPTON
130 THE LINDENS, NEWBRIDGE

Long established residential area with easy access to City Centre

Second Floor purpose built Flat

Spacious accommodation benefitting from upvc Double Glazing

Private Hall, 14ft Lounge, Kitchen with Dining Area, Two Double Bedrooms, Bathroom

Garage

Guide: £48,000 / £53,000

VIEWING

FRIDAY & SATURDAY 20th & 21st NOVEMBER @ 11.15 a.m.

WOLVERHAMPTON
9 COALWAY GARDENS, MERRY HILL

Within a pleasant residential cul-de-sac, - local amenities and schooling easily accessible

A well appointed Detached Bungalow with Double Glazing and Central Heating

Fully enclosed Porch, wide Entrance Hall, lovely Lounge with patio doors to Garden, well appointed Kitchen, Rear Hall, Utility, Two Double Bedrooms, Bathroom, Garage, separate Workshop, very attractive Gardens

Guide: £138,000 / £143,000

VIEWING:

FRIDAY & SATURDAY, 20th & 21st NOVEMBER @ 12.00 noon

WOLVERHAMPTON'
32A BIRCHWOOD ROAD, PENN

A purpose built First Floor Flat in a popular residential area with local shops immediately at hand together with public transport and schooling

Canopy Porch, impressive 14ft Lounge, Breakfast Kitchen, Pantry, Two Bedrooms, Bathroom, Garage and Garden

Guide: £50,000 / £55,000

VIEWING - Please Note: Access at rear via Ryecroft Avenue

FRIIDAY & SATURDAY, 20th & 21st NOVEMBER @ 11.00 a.m.

WOLVERHAMPTON
71 OWEN ROAD, PENN FIELDS

Large Mid Terraced House with Gas Central Heating

Enclosed Porch, Hall, Lounge, Dining Room, Store, Kitchen, Utility, Bathroom,

Three Double Bedrooms

Garden to rear, approx. 90ft depth

Guide: £53,000 / £58,000

VIEWING

FRIIDAY & SATURDAY, 20th & 21st NOVEMBER @ 10.30 a.m.

WOLVERHAMPTON, OXLEY
Investment Property

A purpose built Detached Bungalow in prominent position

Spacious accommodation with Gas Central Heating

Enclosed Porch, wide Hall, 20ft. Lounge, Dining Room, Two Verandahs, Kitchen, Store

Two Bedrooms, Bathroom, 14ft. Loft Room

Garage and ample further off-road Parking, attractive Garden

Please Note: This property is offered subject to a Life Tenancy with no passing rental

Guide: £58,000 / £63,000

VIEWING - STRICTLY BY APPOINTMENT WITH AUCTIONEERS

VIEWING OF ALL LOTS AT OWN RISK

PLEASE NOTE: Viewings are at the times specified so, should you arrive late, you may find your viewing time is limited or that we have moved on in order to maintain the time schedule.

Please Register for Catalogue

FOR SALE BY PUBLIC AUCTION

(subject to Conditions and prior sale)

on **TUESDAY 15th DECEMBER 2015 @ 6.30 p.m.**

at **the Ramada Park Hall Hotel, Park Drive, Goldthorn Park, Wolverhampton, WV4 5AJ**

2 Waterloo Road, Wolverhampton WV1 4BL 01902 710626 / 424044 E-mail: swashauctions@btconnect.com www.kstuartswash.co.uk

CP BIGWOOD

RESIDENTIAL AUCTION HOUSE OF THE YEAR 2014

AUCTION

10TH DECEMBER 2015

Gold The Negotiator AWARDS 2014 Residential Auction House of the Year

Silver Auction Estate Agency of the Year 2014 The Sunday Times

To include properties on behalf of:

Birmingham City Council NHS Wolverhampton City Council

Plus properties on behalf of Receivers/Administrators

Vacant Residential Properties

Residential Investment Properties

Vacant Commercial Properties

Commercial Investment Properties

Land/Development Opportunities

Garages & Ground Rents

ENTRIES NOW INVITED FOR OUR NEXT AUCTION

at Aston Villa Football Ground

145 Chepstow Road, Bloxwich
3 Bedroom Mid Terraced House
Guide: £48,000 - £54,000

53 Cliveden Avenue, Birmingham
3 Bedroom Semi Detached House
Guide: £100,000 - £110,000

99 Ashley Street, Bilston
3 Bedroom Mid Terraced House
Guide: £34,000 - £38,000

115 Trysull Road, Wolverhampton
2/3 Bedroom Bungalow
Guide: £133,000 - £138,000

6 Stratton Street, Wolverhampton
3 Bedroom End Terraced Property
Guide: £19,000 - £24,000

180 Bushbury Road, Wolverhampton
2 Bedroom Semi Detached Property
Guide: £75,000 - £80,000

T: 0121 233 5046 W: cpbigwood.com @CPBigwood

**Please note charges may apply in addition to the purchase price on some lots *For a definition of Guide Price & Reserve price please refer to our catalogue or website*

Dudley Chronicle Thursday, November 19, 2015

Character all of its own

By John Griffiths

Looks often deceive when it comes to the automotive world, but not when it comes to the huge 'shoulders' of the latest special edition Moto Gruzzi Griso.

These shoulders, bursting out from under the petrol tank on either side, are the hefty cylinders of the Guzzi's trademark transverse V-twin.

The much-improved and modernised 1,200cc unit is the most powerful engine ever produced under the legendary Italian name.

With 110bhp and 108Nm of torque, it's also up there with the most powerful of the air-cooled genre.

Open the throttle and you know the Griso's muscular looks aren't 'all show, no go': it feels like riding a charging rhino.

It's a handsome piece of Italian architecture in its black and silver trim like 007 in a dinner suit – but ready for action and underneath a bit of a brute, too.

The £10,935 machine is as solidly built as its looks suggest, with huge exhausts which curl artistically around the bike and into the uniquely styled two into one exhaust at the rear.

As the manifolds swing around to the left on the right is an oil cooler radiator which strangely seems to work as a piece of asymmetric art.

While it has somewhat classical looks, it's contrasting design elements are part of its appeal – from the big, round headlight at the front to the thoroughly thoroughly modern high intensity LED tail lights.

The seat height is a fairly average 800mm, with the foot pegs set high, and slightly back, in racing style. T

hat allows the rider to easily change position on the move but also supports a natural, leaning forward position to the new and wider bars.

Start the engine and the Guzzi is full over character. Blip the throttle and the torque from that big transverse twin twists underneath you like a live animal, while at slow speeds it seems you can feel every ignition stroke, like a beating heart.

Once the speedo starts to climb, it all smooths out and you can enjoy the satisfying exhaust growl.

Running

Not that you'll often need or want to explore the higher reaches of the rev range towards that 7,500rpm peak power point. Most of the time you're running at half that with a little movement of the throttle enough to induce a surge of acceleration, no matter what gear you're in.

Between overtaking surges it's a big, comfortable cruiser, albeit one with sharper handling than the low rider or bagger style machine.

Theoretical top speed is 140mph, but in practice that is more likely to be limited by the physical demands on the rider as the air pressure builds, as with other 'naked' bikes.

But the Griso was constructed to perform as a sports machine, with a strong and stiff high tensile steel frame and a single-sided aluminium swingarm which doubles as the shaft drive housing.

It turns in rapidly and the adjustable suspension provides a reassuringly neutral reaction through corners.

At times capable of almost brutal power, at others a relaxed cruiser.

The dampers smooth out the bumpy bits, too.

Braking also comes from the sports world with a powerful system from Brembo, the Formula One experts, with 'wave' style discs for maximum heat dispersion.

This new Griso, especially in its new special edition colours, is something different. Stylish in a interesting combination of old and new. At times capable of almost brutal power, at others a relaxed cruiser – all with a bit of a raw edge imparted by its unique transverse V-twin.

It's an individual's machine, with a character all of its own.

Polestar upgrades for XC90

By Sharon Walters

Volvo Car UK is enhancing the performance of its award-winning XC90 with a series of Polestar-developed upgrades. This is the first time that Polestar, Volvo's performance brand, has focused its attention on the new seven-seat SUV.

Known as Polestar Performance Optimisation, the upgrades improve the power and torque figures of both the D5 diesel and T6 petrol Drive-E engines, particularly at medium revs where it's most effective.

They also make the accelerator responses even quicker, and alter the settings of the automatic gearbox to provide faster gearchanges and prevent gearshifts during rapid cornering, which could unsettle the car. These quicker and more precise responses to driver commands not only make the driving experience more dynamic, they ensure the car responds predictably during high-speed driving.

The upgrades have been developed and designed by the engineers of Polestar and the racing drivers of Polestar Cyan Racing, the official motorsport partner to Polestar.

Thed Björk, reigning Scandinavian Touring Car Championship (STCC) champion and Polestar Cyan Racing driver, said: "The new Polestar optimisation is about making the car more dynamic and responsive to drive. We use the same philosophy as when optimising our race cars, to create a completely balanced package. And this is exactly what we have focussed on with the new-generation optimisations for Volvo cars: powertrain optimisation for real-life driving."

The maximum output of the D5 Drive-E engine is increased to 233 hp and 500 Nm of torque (up from 225 hp and 470 Nm), while the T6 Drive-E is boosted to 334 hp and 440 Nm (from 320 hp and 400 Nm).

Polestar Performance Optimisations have also been released for the D4 diesel and T5 petrol Drive-E engines in other Volvo models. Like the upgrades to the D5 and T6 engines in the XC90, the aim is to boost medium-rev performance and to make the car's entire drivetrain react more quickly and accurately to driver commands.

With the Polestar Performance Optimisation, the D4 Drive-E offers 200 hp and 440 Nm (up from 190 hp and 400 Nm), while the output of the T5 Drive-E is raised to 253 hp and 400 Nm (from 245 hp and 350 Nm).

The D4 Drive-E upgrades are available in the S60, V40, V40 Cross Country, V60 and XC60, and the T5 Drive-E enhancements are offered in the V40 and V40 Cross Country.

The price of the D4, D5*, T5 and T6 Polestar upgrades is £835, including VAT and fitting.

The work can be carried out at any authorised Volvo dealer, and should take about 30 minutes to complete.

Nick Connor, managing director of Volvo Car UK, said: "These new Polestar Performance Optimisations make our cars and Drive-E engines even more dynamic and desirable. The combination of increased power and torque – especially at medium revs – and the changes to make the entire drivetrain more responsive ensure that owners will really feel the difference these optimisations make."

Finally, until the end of December 2015, all model-year 2005 to model-year 2015 all-wheel-drive Volvos can be upgraded with the Polestar Performance Optimisation at the discounted price of £620, saving £215.

The Polestar upgrades do not affect the certified emissions and fuel consumption figures, service intervals or Volvo warranty cover. For more information on the Volvo range, Drive-E engines and Polestar,go to: www.volvocars.com/uk

SELLERS
CHARTERED SURVEYORS
TO LET – KINVER

LARGE SHOP
• 3,555 SQ.FT. • PARKING TO THE REAR
SELLERS CHARTERED SURVEYORS
www.sellers-surveyors.co.uk
01384 456789

SAVE OVER £5,000 ON 65 PLATE Delivery miles CIVIC

Civic 1.8 SE Plus 5dr
NOW £14,999
SAVE £5,091
• 17″alloys
• front fog lights
• Honda CONNECT 7″ touchscreen display with AM/FM/DAB tuner, internet radio, Aha® app integration and internet browsing
• 2 x USB/HDMI connection
• 6 speakers
• rear parking camera
• climate control dual auto a/c
• cruise control with speed limiter
• rain sensing wipers
• front and rear parking sensors

Civic 1.6 Diesel SE Plus S/Nav
NOW £16,999
SAVE £5,006
• 78.5 mpg combined
• 17″alloys
• front fog lights
• Honda CONNECT 7″ touchscreen display with AM/FM/DAB tuner, internet radio, Aha® app integration and internet browsing, Garmin® navigation and CD player
• 2 x USB/HDMI connection
• 6 speakers
• rear parking camera
• climate control dual auto a/c
• cruise control with speed limiter
• rain sensing wipers
• front and rear parking sensors

Civic 1.8 SR 5dr Man
NOW £17,599
SAVE £5,061
• leather upholstery
• glass roof
• privacy glass
• 17″alloys
• front fog lights
• Honda CONNECT 7″ touchscreen display with AM/FM/DAB tuner, internet radio, Aha® app integration, internet browsing, Garmin® navigation
• 2 x USB/HDMI connection
• 6 speakers
• rear parking camera
• climate control dual auto a/c
• cruise control with speed limiter
• rain sensing wipers
• front and rear parking sensors

ALL CARS COME WITH THE BALANCE OF 3 YEARS WARRANTY AND AA COVER, CHOICE OF COLOURS. PICTURES FOR ILLUSTRATION PURPOSES ONLY.

BRINDLEY GARAGES www.brindley.co.uk

Brindley Cannock
Walsall Road
Cannock WS11 0JP
01543 406608

Brindley West Bromwich
Millennium Park, Swan Lane
West Bromwich B70 0NR
0121 629 0989

Brindley Wolverhampton
West Street, off Stafford Road
Wolverhampton WV10 6HT
01902 690600

Dudley Chronicle Thursday, November 19, 2015

65 plate sales pass 100,000

By Sharon Walters

UK market leader Ford recorded 101,598 65-plate registrations during September and October, as it stretched its sales leads in total vehicle, car and commercial vehicles. Ford commercial vehicle (CV) sales are more than double those of its nearest rival.

According to the official October sales figures from the Society of Motor Manufacturers and Traders (SMMT):

- Ford is the UK market leader in total vehicle, car and CV sales Fiesta is UK best-seller; Transit Custom and Transit first and second in CV sales
- Transit range is second in UK total vehicle sales
- Ford's car sales lead increased 20 per cent, compared with October 2014
- Ford has five models in the UK Top 20 – Fiesta (1st), Focus (4th), Transit Custom (9th), Transit (16th) and Kuga (18th)

Andy Barratt, Ford of Britain chairman and managing director, said: "Ford is building on the strength of its core models in the UK market, while stretching into new segments with models such as Mustang, Mondeo Vignale and Ford Edge.

"Fiesta is in its seventh year as the UK market leader, while the success of our extended Ford CV family is demonstrated by Transit range sales exceeding those of any car – apart from Fiesta.

"Our strong results are a direct result of the wider range of these exciting new models – delivered through our dealer partners, who make up the strongest network in the UK."

The official figures released by the SMMT today show that total car sales in October were down 1.1 per cent to 177,664 units, compared with October 2014.

Ford car sales were 22,081, 6,190 registrations ahead of its nearest rival. For the year to date (end October) total UK car sales were 2,274,550, up 6.4 per cent compared with the same period in 2014. Ford car sales for this period were 290,409, some 62,418 registrations ahead of its nearest rival.

Ford is also the clear leader in retail car sales, which most accurately reflect the preferences of private buyers.

For October, Ford's retail car sales beat a shrinking retail market and increased 8.2 per cent, compared with October 2014. At 13.1 per cent, Ford's retail car sales share was 5.1 percentage points ahead of its nearest rival, and for the year to date, Ford's retail car sales share was 12.3 per cent, a lead of 4.2 percentage points.

Significant

The Ford Fiesta is the UK's top seller and in October it recorded 8,577 registrations, 3,516 ahead of its nearest rival. With total registrations of 116,631 for the year to date, the Ford Fiesta is the UK best seller by a significant margin – 38,735 sales and 1.7 percentage points of market share ahead of its nearest competitor.

Ford's broad customer appeal across its car range is demonstrated by Fiesta, B-MAX, Focus, C-MAX, Kuga and Galaxy all occupying top three places in their respective market segments.

Ford Kuga sales are at the highest level since it was launched with October registrations of 2,343, up 12.0 per cent, compared with October 2014, and sales for the year to date of 27,948, up 33.1 per cent, compared with the same period in 2014.

'The Ford Fiesta is the UK's top seller and in October it recorded 8,577 registrations'

UK commercial vehicle sales in October were down 3.6 per cent at 34,228, compared with October 2014. At 8,344, total sales of Ford CVs were up 10.9 per cent, compared with October 2014.

Total

For the year to date total UK CV sales were up 16.3 per cent at 360,168, compared with the same period in 2014. Total sales of Ford CVs for the year to date were up 22.3 per cent at 89,177, compared with 2014.Ford light commercials sales for the year to date were up from 14,589 to 19,539, compared with the same period in 2014 and Ford medium commercials sales for the year to date were up from 58,316 to 69,638, compared with 2014.

The full availability of Ford's extended CV family has helped deliver this strong sales momentum. Fiesta Van, Transit Connect, Transit Custom, Transit and Ranger all lead their respective market segments.

THINK YOU CAN'T AFFORD A NEW CAR?

VAUXHALL
THE ENGLAND TEAM SPONSOR

WHAT A LOAD OF SCRAP.

We'll give you £2,000* scrappage for your old car to put towards a brand new Vauxhall across our range.^

CONTACT US TODAY

Dudley Motor Company
Dudley
01384 454100

Halesowen Motor House
Halesowen
0121 5030001

Stourbridge Motor House
Stourbridge
01384 447 970

T Wall Garages
Kingswinford
01384 288 333

VAUXHALL

Official Government Test Environmental Data. Fuel consumption figures mpg (litres/100km) and CO_2 emissions (g/km). Vauxhall range (excl. Ampera): Urban: 12.7 (22.3) - 76.3 (3.7), Extra-urban: 23.9 (11.8) - 94.2 (3.0), Combined: 18.0 (15.7) - 88.3 (3.2). CO_2 emissions: 373 - 85g/km.#

*£2,000 Scrappage Allowance towards a new car is offered on condition that the traded-in car has been registered in your name as the owner for at least 90 days and the registration document is in your name and address. Offer available to private individuals and small businesses 1-24 units (purchase only). All other sales categories are excluded. Offer applies to selected new vehicles ordered between 8 October 2015 and 15 December 2015. ^Excludes VIVA, ADAM JAM, New Corsa Sting, New Corsa Sting R. Ts&Cs apply. Participating Retailers only. UK supplied vehicles only. #Official EU-regulated test data are provided for comparison purposes and actual performance will depend on driving style, road conditions and other non-technical factors.

Magnificent MX-5 now even better

By John Griffiths

Cars come and go but some remain: they become legends in their own lifetime (and in some cases for long afterwards).

Think Mini, E-Type, Land Rover and the subject of this test, the latest, fourth generation Mazda MX-5.

For decades even the weather couldn't put a damper on the British love affair with roadsters: not exotic and expensive supercars but honest two seaters which offer performance with the opportunity for wind in your hair motoring where ownership is at least within many people's grasp.

The new version, priced from £18,310, is true to the MX-5 philosophy and, with the application of new technology and construction methods, it's better than ever. It has two new, more efficient engines and is a whole 100kg lighter than its predecessor – a precursor for improved performance and fuel economy, lower emissions and sharper handling.

One of the things I like about the MX-5 is that when Mazda came up with the concept in the late 1980s it was actually looking back, not forward (brave, that). The idea of a front engined, rear wheel drive and relatively simple roadster was inspired by past greats such as the Triumph Spitfire.

At that time there was one real competitor, the Alfa Romeo Spider, as other car makers (and buyers) had been seduced away from the genre by the Gti phenomenon. The MX-5 soon made them think again, with the likes of the MGF, Toyota MR2 and Porsche Boxster hitting the showrooms.

The new car's sleek, purposeful shape looks as if it might have been the proud product of an Italian design house, and conceals its secrets well. It's slightly smaller footprint disguises the fact that it retains the same amount of space for passengers and luggage as its predecessor.

It's also shed a lot of weight as part of Mazda's 'SKYACTIV' principles which now feature in every one of its new cars, but is especially significant in a sports model.

Efficiency

It's lighter, it's stronger and more rigid thanks to the use of new materials and methods, while SKYACTIV also means re-engineering engines and gearboxes for improved efficiency.

There are two engine options, both petrol, of 1,5 and 2.0 litre capacity mated to really slick, short throw six-speed gearboxes.

The 1.5 has 131PS, boasting a 0 to 62mph time of 8.3 seconds, an official fuel average of 47.1mpg and a 139g/km CO2 rating. For comparison the two litre unit's vital statistics are 7.3 seconds, 40.9mpg and 161g/km.

Both are very responsive, with convincing in-gear acceleration when an overtaking opportunity arises, although clearly the bigger block has the edge.

Both cars are lower than their predecessor, but the 2.0 litre also has uprated sports suspension with Bilstein dampers which given it an edge in handling and response, too.

The driving experience is little short of superb. The MX-5's interior is beautifully designed, with driver and passenger in well-shaped, supportive seats either side of the transmission which places gear stick and handbrake in easy grasp.

As well as weight loss and a stiffer body, Mazda's engineers have worked hard on making the car not only handle even better, but more fun to drive.

The steering rack is even quicker, providing sharp responses and driver feel which is, at first sight, surprising as they've gone for an electromechanical system for the first time. The front wheel castor angle is increased to improve resistance to understeer while the electronic stability and traction control systems calm any tendency to wayward behaviour at the other end

For many, there's nothing quite like the feel you get with rear wheel drive, and a perfect 50:50 front to rear weight distribution as in the MX-5. It's hard to explain, but you don't have to be a boy racer with a right foot flat to the floor to enjoy, and feel rewarded, as you thread the MX-5 along winding B-roads.

To someone with almost 50 years of driving behind him, it brings back the sheer pleasure of just driving.

The new MX-5 retains the manually retractable fabric roof which most people will be able to open/close without leaving the driving seat.

All versions have LED headlights and features such as alloy wheels electric windows and (heated) door mirrors, a stereo radio/CD player with connectivity package and a leather stearing wheel.

Prices start at £18,495 for the 1.5 litre and £20,095 for the 2.0 litre model and there are three trim levels for each. Insurance groups range from 26E to 29E and they all come with a three years or 60,000 mile warranty.

The MX-5 has been a hit from the word go, and this fourth generation model is no exception. British dealers took more than 1,000 advance orders before it officially went on sale and it has also chalked up a 'Cabriolet of the Year' title.

Great styling, competent performance, the promise of top down driving and sensible running costs are big attractions for car buyers and the MX-5 gives them the full package. Mazda has stuck to its principles which saw the first model back in 1989 – lightweight, fun and affordable – but with the benefit of 25 years of improvements under its belt.

SCOOP Limited availability
PURCHASE
at Brindley Hyundai

5 YEAR Unlimited Mileage Warranty

i10 1.0 SE on PCP
£129.06 PER MONTH
PLUS 2 YEARS FREE SERVICING

Personal Contract Purchase finance example:
i10 1.0 SE

Cost price	£8995.00	Duration of agreement	42
Deposit	£1100.00	Total amount payable	£10198.90
Amount of credit	£7895.00	Rate of Interest (fixed)	3.04%
Interest Charges	£1203.90	Representative APR	5.9%
Monthly repayments	£129.06	Annual mileage	6000
1 Final payment	£3678.38	Excess mileage charge	14.9p

Tucson 1.7 SE on PCP
£159.62 PER MONTH
PLUS 2 YEARS FREE SERVICING

Personal Contract Purchase finance example:
Tucson 1.7 SE Nav Diesel

Cost price	£22795.00	Duration of agreement	24
Deposit	£7075.00	Total amount payable	£22795.00
Amount of credit	£15720.00	Representative APR	0%
Interest Charges	£0	Annual mileage	6000
Monthly repayments	£159.62	Excess mileage charge	14.9p
1 Final payment	£11889.00		

TUCSON MOTABILITY OFFER

Hyundai Tucson
now available on
Motability from
Nil advance payment
(Tucson S 1.7 CRDi 116PS Bluedrive)

Motability
The leading car scheme for disabled people

Motability offers you the ability
to enjoy worry-free motoring

BRINDLEY HYUNDAI
Millennium Park, Swan Lane, West Bromwich B70 0NR Tel. 0121 695 9971 www.brindleyhyundai-westbromwich.co.uk
55 Penn Road, Wolverhampton WV2 4WW Tel. 01902 690617 www.brindleyhyundai-wolverhampton.co.uk

HYUNDAI | NEW THINKING. NEW POSSIBILITIES.

Fuel consumption MPG (l/100km) for Hyundai range: Urban 18.0 (15.7) - 80.7 (3.5), Extra Urban 32.8 (8.6) - 94.2 (3.0), Combined 25.2 (11.2) - 88.3 (3.2), CO2 Emissions 261 - 84 g/km. Fuel consumption: figures shown are based on official EU test figures. These are to be used as a guide for comparative purposes and may not reflect all driving results. YOU WILL NOT OWN THE VEHICLE UNTIL ALL PAYMENTS ARE MADE. FOR THE PURPOSES OF THIS FINANCIAL PROMOTION, WE ARE A CREDIT BROKER (NOT A LENDER). WE CAN INTRODUCE YOU TO A LIMITED NUMBER OF CAREFULLY SELECTED FINANCE PROVIDERS. WE MAY RECEIVE A COMMISSION FROM THEM FOR THE INTRODUCTION. At the end of the agreement there are 3 options: (i) Renew: part exchange the vehicle; (ii) Retain: pay the Optional Final Payment to own the vehicle; or (iii) Return the vehicle. Further charges may be made subject to the condition or mileage of the vehicle. T&C Apply. Finance subject to status. 18s and over. Guarantee / indemnity may be required. Hyundai Motor Finance RH1 1SR. Excess mileage charge 14.9 pence per mile. Models shown: i10 Premium 1.0 SE £8995 OTR in solid paint and All-New Tucson SE Nav 1.7 CRDi Blue Drive at £22,795 OTR in solid paint. All offers and savings are subject to availability and are only available to private retail customers on new cars purchased and registered in the UK (excluding Channel Islands or Isle of Man) between 1st October and 31st December 2015 inclusive, sourced through Hyundai Motor UK Ltd or its authorised dealers. 5 Year Warranty terms and exclusions apply. Please see www.hyundai.co.uk or ask your local dealer. For Motability details and eligibility visit: www.motability.co.uk

Dudley Chronicle Thursday, November 19, 2015

Supercar for everyday

By John Griffiths

There you here, sitting back relaxed in air conditioned comfort but stuck in crawling traffic on a typically busy A-road.

But then you spot an overtaking opportunity. You just point the car and press the throttle: the car leaps forward, the exhaust immediately deepens to a growl and then a bellow, the numbers on the speedometer climb so rapidly they're just a blur.

And then, with hardly time to draw breath, you're past, safe back on your own side with an open road before you, once again making progress in luxury saloon serenity.

That's what you get with a turbocharged, 5.2 litre V10 engine, more than 600bhp and 560NM of torque, plus a redeveloped quattro all wheel drive system which makes sure all that power does down smoothly, without spinning the wheels and snaking the rear end.

This is the Audi R8 experience, behind the wheel of a 200mph road car directly related to one of the greatest cars in endurance racing history. But so safe and effortless to drive it doesn't put an element of edginess into the daily commute or trip to the shops.

The new, second generation R8 comes in two versions with 540PS or 610PS, at £119,500 and £134,500. Yes these are supercar prices and don't expect to see one on every street corner, but Audi has taken over as the biggest selling premium brand in the UK. And it's not just about sales in this exotic sector of the market: the new R8 is the company's 'hero' car, a performance flagship demonstrating its capabilities throughout its sporting range.

Many cars are claimed to be descended, or closely connected to, their racing cousins but in reality they have little in common. Not so with the R8, The new model, for example, shares 56 per cent of its parts with the new LMS (Le Mans Series) race car which won the Nurburgring 24 Hour Race only weeks after it was launched.

The R8 story is an illustration of how, over more than a century, motorsport has driven the development of everyday, road-going transport. LMS endurance racing isn't just about sheer power (although that's important), it also has to be about weight, fuel consumption and reliability.

For example, Audi's innovative TFSI (turbocharged fuel stratified injection) engine was developed for the original R8 and helped it to a unique record of success of track. The same is true of the car's lightweight space frame construction. Both transferred to the roadgoing R8, as have the new laser headlights developed to give racing drivers longer, clearer and brighter visibility while pushing the limits in the hours of darkness. TFSI petrol engine technology has also spread throughout the Audi and Volkswagen family of cars: laser lights will undoubtedly follow.

The new flagship version, the 610PS R8 plus, is the fastest and most powerful production car Audi has ever built: 0 to 62mph takes a mere 3.2 seconds and top speed is 205mph. The 'standard' R is also quicker than its predecessor, its 540PS and 540Nm of torque producing figures of 0 to 62mph in 3.5 seconds and a top speed of 198mph.

Recuperation

While power and performance are up, fuel economy is actually improved – 23 and 24.8mpg. The latter figure, for the 540PS car, translates to a CO2 figure of 272g/km which is a 12 per cent improvement.

That's partly because the new cars have a start/stop system with energy recuperation. The transmission now has a freewheeling mode while the engine has a new 'cylinder on demand' system which shuts off the fuel injection and ignition to one bank of cylinders under low loads.

Both new models have more power and torque than their predecessor, but the new space frame is 50kg lighter and 40 per cent stiffer. It's also directly linked to the sports suspension, a combination of improvements developed for improved handling. Plus there's an even faster version of Audi's superb seven-speed S Tronic dual clutch automatic transmission and an upgraded quattro all wheel drive system, which can virtually instantly divert up to 100 per cent of the power to the axle with most grip.

It's such advanced technology which makes the R8 special on the road. It's what allows you to use all that power: to put your foot down with the confidence that you'll get the best acceleration advantage without the rear end trying to overtake the front and put you through a hedge or worse. It inspires confidence even in the wet conditions of my first test drive: not only in hard, straight line acceleration but around the corners, too. Turn-in is quiick and

precise, and the car holds its line up to (and probably past) that point allowed by my nerve.

The wheels are 19-inch alloys with 245/35 tyres at the front and 295/35 at the rear The ventilated 'wave' discs are clamped by six piston calipers at the front and four at the rear, while the R8 Plus also gets the benefit of high performance ceramic brakes.

The interior has a high tech 'virtual' instrument display, with a 12.3 inch display in front of the driver, who controls individual functions via steering wheel remote controls. The beautifully shaped 'bucket' sports seats, and much of the interior trim, are made of fine nappa leather. There is, naturally, a multimedia and satellite navigation system.

On the outside, the R8 is lower, wider and flatter but still sits high enough to negotiate some pretty vicious traffic-calming road humps on the test drive.

There is no manual transmission option, largely as a result of most customers for the previous car opting for the superfast S Tronic system, which in any case offers manual changes via steering column paddles.

Audi's first road-going R8 was originally to be called the Audi Le Mans, but by the time it hit the road the R8 name had already become a legend for its dominance in endurance racing. The wraps were barely off the new race car before it was winning, too, and the new R8s for the road have benefited from the same race experience and technological advances to make winners too.

They have a genuine racing provenance and performance, but with the sort comfort, safety and controllability which makes them pracatical everyday transport and not something that stays under wraps for the occasional summer weekend.

MOVE YOUR MOTOR
SELL IT FAST
SELL IT LOCAL

£48.50 PACKAGE INCLUDES
6 NIGHTS IN PRINT
1 WEEK ONLINE
AN INSERT INTO YOUR LOCAL CHRONICLES
PLUS 6 NIGHTS FREE IF YOU DO NOT SELL!

BMW 325Ci
CONVERTIBLE
2002, 72,000 miles, metallic silver, black hood, taxed, full MoT, full service history, leather heated seats, aircon, excellent condition, nice eye catcher.
£2,995 ono.
01902 123456.

£31.00 PACKAGE INCLUDES
SKODA FABIA 1.4 CLASSIC
5dr hatchback, 2003, metallic blue, 45,000 miles, FSH, 12 months MoT, 6 months tax, excellent inside and out.
£1,595 ono.
01902 123456.
6 NIGHTS IN PRINT. 1 WEEK ONLINE
AN INSERT INTO YOUR LOCAL CHRONICLES
PLUS 6 NIGHTS FREE IF YOU DO NOT SELL!

£21.00 PACKAGE INCLUDES
RENAULT CLIO 1.2 CAMPUS
Sport, 06 plate, BRG, 55K, four months tax, 11 months MoT, CD, EW, FSH, £3,450. 01902 123456.
6 NIGHTS IN PRINT. 1 WEEK ONLINE
AN INSERT INTO YOUR LOCAL CHRONICLES
PLUS 6 NIGHTS FREE IF YOU DO NOT SELL!

BOOK ON LINE -
www.expressandstar.com/bookanad
IN PERSON -
At your local Express & Star office
EMAIL:
marie.hogg@expressandstar.co.uk

*SOURCE: Jicreg 01.10 .2012. Private advertisers only.

Tel: 01902 317878
ClassifiedAds

Classified Ads

Buy Local, **Sell** Local

Index

1 Family
2 Leisure Time
3 Home & Services
4 Pets & Animals
5 Business & Farming
6 Property
7 Jobs
8 Motoring
9 Local Information
10 Personals

FreeAds

IT'S FREE IT'S EASY

For items up to **£250**

VISIT:

bookanad.expressandstar.co.uk

Simply press the free ad icon.
Sorry, no pets, guns or livestock.
Private advertisers only.

Place a paid for advert

By Phone
01902 317878
8.30am - 5.30pm Mon - Fri. Closed Sat/Sun.

Online
bookanad.expressandstar.co.uk

In person
At your local Express & Star Office. Cancel/amend, call before 3.00pm Monday - Friday for the next day's advertisement or also before 3.00pm Friday for Monday's advertisement.

funeral directors

J.R. JONES
Lower Gornal 01902 880040

DAINTY & DOWNING
Dudley 01384 252772

Independent family run Funeral Directors
24 hour service
www.nedowning.co.uk

monumental masons

S. A. LOCKETT & SON LIMITED 337 Tettenhall Rd, Wolverhampton WV6 0JZ. 01902 751825. info@salockettandson.co.uk www.salockettandson.co.uk

lost & found

LOST—Tipton Road, Sedgley, mid Oct, red / white Lombardo Alveston MT Mountain bike. Reward for return. Phil 07941 367014.

MISSING FROM NEWBRIDGE AVENUE
Ginger male cat, with white belly and paws, microchipped but not wearing a collar, last seen, Friday, November 13. Any information please call **07957 568140.**

1 Family

education & tuition

A LEVELS GCSE 11+ SATs £5* 1-2-1 Maths Science 01902 335879, 07803 170919.

MATHEMATICS Primary, Secondary, Adult lessons. Qualified specialist teacher. 07712 427936

elderly & disabled

Acorn / Brooks Straight Stairlifts Wanted
Call: 07967 003600

Capitol Mobility-Bilston
WINTER OFFERS
RISER RECLINERS FROM £499
ELECTRIC BEDS FROM £599
EXTRA 10% OFF WITH THIS ADVERT
01902 409929
www.capitolmobility.co.uk

ELECTRIC ARMCHAIR, lifts you up and down, with brochure, cost £700 sell £80. 07950 418286.

MOBILITY SCOOTERS from £350 can deliver, servicing available. Call: Powerlink, Blackheath 01384 255019 / 07831 246292.

WREKIN STAIRLIFTS reconditioned lifts from £799. New available. 01952 405397/07897 273617

2 Leisure Time

caravans / motorhomes

BURSTNER SOLANO T710 MOTORHOME 3000cc
28,130 miles cruise control, A/C. sleeps 3. fixed double bed, end bathroom, large fridge/ freezer, hob, oven, grill, awning, bike rack, reversing camera, spare wheel, undersealed. GPS, overall cover, well maintained, excellent condition, **£27,500.**
01691 791544 07980 850051

CARAVAN Absolute bargain, perfect condition, double glazed/ central heating, 2 bed, fully sited on country park, fantastic views, no fees till March 2016. 07590 124226

ELDDIS GTX
1999, 18ft, 4-berth, fly screens, blinds, H/C water, separate toilet and shower, full oven, blow air heating, awning, many extras.
£2,650 o.n.o.
07497 085154

FREE TO COLLECTOR 1970's Bailey 2 berth. Ready to tow away. 01384 292914 or 07761 423765

LUXURY LOG CABIN
Located in Bridgnorth.
Three bedrooms, 2 bathrooms. Secure electric gated private site. 12 month license. Very picturesque.
£80,000.
Telephone 07775 610823.

caravans wanted

WANTED ALL CARAVANS
Any age or condition
Also motorhomes wanted.
TOP PRICES PAID
Immediate collection.
CALL THOMAS
07776373150

CARAVAN WANTED can pick up ASAP. Call on 07717 090817.

car boot sales

COL'S CAR BOOT & MARKET
OPEN EVERY SUNDAY AND WEDNESDAY
OPEN UNTIL CHRISTMAS
at Himley Bypass, B4176
Ring Colin: 07973 904585
www.colscarboot.co.uk
OPEN ALL YEAR

INDOOR CAR BOOT SALE. Every Sunday, 12 noon - 2pm. Brook Street Community Centre, Tipton DY4 9DD. 01215570371

fishing

FISHING TACKLE WANTED anything considered. New or Old 01902 754011 or 07931 568716

FOX CLASSIC-ONE MAN Bivvy, 3 months old. Used once. £100. No offers. Call 07884 976824.

music shop

RECORDS/CDS WANTED & SOLD Cash paid.Vinyl Shop,5a Cleveland Street, WV1 3HL. 07760 168972.

TUITION - PIANO, KEYBOARD, Guitar, Ukulele, Drums, Sax, Violin, Clarinet and Singing. Call M2K on 01902 563504.

mind, body & soul

massage

FULL BODY MASSAGE shower facilities available. 30 mins 40 mins or 1 hour slots. 01902 782960.

TRADITIONAL CHINESE Massage 'Hot Stones'. 01902 903659. 07741 696099. Compton WV6 8AF

what's on

christmas events

UPPER ETTINGSHALL METHODIST CHURCH
Coseley
Christmas Fayre.
Saturday, November 21, 11am.
Bric-a-brac, jumble, bargains galore. Admission 20p.

3 Home & Services

HAVE YOU CHECKED your advertisement today? We would respectfully remind advertisers that it is their responsibility to inform the publishers of any mistakes or inaccuracies on the first day of publication.

furniture

BFC FURNITURE
Open Everyday 10am-6pm
OPEN SUNDAY 10AM - 4PM
SAVE 50% DIRECT FROM FACTORY
Divan beds from £49. Mattresses from £29. Ortho matts from £69. Memory foam matts £79. Metal fashion bed frames - singles £49, doubles £69. Bunk bed frames £99.
Recliner sofas MANY HALF PRICE
Leather and fabric chairs from £49
Sofas from £99. Suites from £299
100's of end of line & clearance bargains
BFC FACTORY OUTLET
CONEYGRE ROAD IND EST, GREAT BRIDGE RD, TIPTON DY4 7RG.
OFF A461 2 MINS FROM NEW TESCO & TOBY CARVERY
0121 557 6885
BIG CHOICE OF DINING FURNITURE

in your garden

A ABSOLUTE beautiful cultivated lawn turf, grown locally, next day delivery from £1.50 per roll. 01902 453794 / 07710 000931

ACE FENCING. A better quality panel. Supply/Fit. Free Quotes: 31 Bank St. WV10 9DU.01902 723910

items for sale

HONDA 1.9 KVA generator, 240v 110v, £175. 07970 776342.

HOSTESS TROLLEY with 4 dishes, pull down lid to keep plates hot, £30 quick sale. 07950 418286.

MULTIFUEL STOVE
Harmony 23 wood or multifuel.
Heat output 6kw.
Good condition.
£400 ono.
07876 120124.

WOOD TURNING LATHE, variable speed, with stand, extras, cost over £1,250, will sell £800 ono. Very good condition. 07910 310424.

items wanted

ALL GOLD 9ct £300 per ounce
CASH PAID TODAY
A GENUINE LADY BUYER
All Beswick • Doulton • Worcester Moorcroft •Lladro • Old coins • Watches • Costume Jewellery • Old toys • Clocks • Paintings • All silver • Chinese items • Old Ivory. • Military items
Pre'47 silver coins All war medals etc
ANYTHING OLD & INTERESTING
01922 495066 or 07971 783206

WANTED ANY OLD TOOLS
CASH PAID
Hand tools, anything considered.
01543 452491 / 07539 340307

A ABSOLUTELY BEST price given for single items or houses cleared. Antique, old, reproduction. Call: 01384 482155 or 07802 475693.

A BEST CASH PRICE

FOR ALL RAILWAY COLLECTIONS
Any gauge or age
Hornby / Bachmann / Bowmans / Roundhouse / Graham / Farsh / any live steam. Also Die Cast, Corgi, Dinky, Spot On.
01384 836219/07891 713547.
thetrainmaster67@hotmail.com

BEACON CENTRE For The Blind require unwanted furniture / house clearances. 01902 886739.

BRITISH COINS AND MEDALS wanted by private collector. Please contact 01902 676540.

CASH FOR UNWANTED GOLD AND SILVER Home calls. Please call Michael on 07842 399159.

FOOTBALL PROGRAMMES Wanted. Cash paid for pre 1970. Large collections. (300+). After 1970 considered. 0208 5607816.

READERS ARE ADVISED to carefully consider all of their options before agreeing to the sale of any of their items.

FreeAds
IT'S FREE, IT'S EASY
For items upto £250.
Online at
bookanad.expressandstar.co.uk

t.v. / home entertainment

service

AERIAL & TV SPECIALISTS
Free Estimates on any TV Repairs, Plasma, LCD, 3D, LED, Projection. All areas covered 8 till late. 7 days. Digital aerials, Sky installation. Wall mounts & TV setups.
07850 330251

specialists at your service

aerials

AA DIGITAL AERIALS
FREEVIEW / TALK TALK / BT VISION AERIALS FITTED FROM £75
Work Guaranteed
Same Day Service
01902 858191
01384 429166
01543 439095
01922 716029
07833 738857

ALAN JONES
THE ORIGINAL AERIAL SPECIALIST, THE BEST!
Est 1955 - 59 years at the top!
Recommended by thousands
Genuine, honest, 100% reliable
WE HAVE WATCHED THEM ALL COME AND GO
Call: 01902 885985
ANY PROBLEM SOLVED

CLEAR VISION AERIALS. Freeview, FreeSat, Sky. Aerials from £79. Dishes from £79. OAP DISCOUNT. Tel: 01902 752036.

alarms/security

PREMIER ALARMS
Supplied and Fitted £195
Servicing and Repairs
12 Months Warranty
All Areas covered
All quotes beaten!
Call: 0121 601 9791

appliance repairs

A SAME DAY REPAIR - Cookers Autos Fridges Vacs and Micros. Call 01902 494042 / 07801 746853.

building services

DAVIES & SON BUILDERS
Over 35 years experience in the industry.
All aspects of building work including: Extensions, Loft Conversions, Roofing, Driveways & Landscaping.
01902 579592 / 07837 994465

blinds

AB-Blinds
Super 7
7 Child Safe Verticals
Fitted from only £199
Call 0800 0347111
www.ab-blinds.co.uk

carpet & upholstery cleaning

A CLASS CARPET & UPHOLSTERY CLEANING
OAP discount. Recession Prices.
Unbeatable Value: Rooms cleaned from £10
Call Paul 07870 341089

computer repairs

DOES YOUR PC HAVE PROBLEMS? Free advice, free callout, affordable. Open 8am-8pm. Call now: PC Aid 0800 234 3468.

conservatories

ENERGY SEAL Conservatories Ltd. Orangeries, porches, doors & windows. Fully fitted/ supply only. Showroom open 9-4 mon-sat 01902 866000 all areas covered.

domestic cleaning

CLEAN (midlands ltd) FOR YOU
Domestic Cleaning & Ironing Service.
Friendly, Reliable & Trustworthy.
Call Anita on: 07854 163 804.

domestic repairs & services

SAME DAY LOW COST REPAIRS
Washing Machines, Tumble Dryers, Electric Cookers
12 MONTHS GUARANTEE
New and refurbished machines available with free fitting.
Call Roy
07850 355552

drain clearance

ALL DRAIN AND SEWER Blockages cleared fast. Call Fast Clean: 01902 736424.

driveways & patios

CRETE BY DESIGN
Concrete Imprinting
• BLOCK PAVING • TARMACING
FREE QUOTES
01902 489633 (day)
or 01902 604187 (eve)

driveways/patio cleaning

EXTERNAL CLEANING & Sealing tarmac, crete-print. Able Cleaning, 01902 742222 or 07590 389991.

electrical services

A BARGAIN PRICED rewire, all fuseboards, lights Grahams Electrical. 01902 842739, 07783 471949.

fencing

PORTWAY FENCING
SPECIAL OFFER
10 Bays of quality fencing concrete posts, gravel boards & heavy duty panels supplied and fitted
for **£695.00**
www.portwayfencing.com
83 Portway Rd, Wednesbury, WS10 7EQ
Office: 0121 531 5250
Mobile: 07866 137656

A BARGAIN AT BUSHBURY FENCING/GATES LTD. Supply/fit. WV10 9QQ. Call 07816 863810.

handyman services

YOUR LOCAL HANDYMAN
FREE QUOTES
All work guaranteed, All trades covered, References available on request. No job too big or too small!
CALL MIKE: 07947 621047
0121 6010479

Amanda for Blinds
7 Vertical Blinds from £195
Also Great Deals On..
Rollers : Venetians : Wood Venetians : Romans
Plantation Shutters : Made to Measure Curtains
Free Quotes : Free Fitting
TEL: 0845 667 4179
www.amandaforblinds.co.uk

house clearances

A ABSOLUTE BEST cash price paid for house clearances and bereavements. Also removals undertaken. **07852 172641 / 07710 360327**

YMCA REQUIRE FURNITURE Free Collection. Call: 01922 629562, 01384 231714, 01902 715249.

gardening services

For all your Patio's, Turfing, Decking, treework and Root grinding...
Prestwood FENCING & LANDSCAPING
Call us on: 01384 273586 or 07947 879403 or visit www.prestwoodfencing.co.uk for more details

gas fitting

GAS SERVICES
• Boilers
• Cookers
• Fires
• Gas Checks
• Landlord Certificates
• Gas Leaks Traced
Fitted, Serviced and Repaired
Same Day Service
Free Quotes
DISCOUNTS FOR OAPs
Call: 01902 366855/ 07761 973975

A BOILER BREAKDOWN, COOKER, FIRE, FITTED-SERVICED-REPAIRED
Landlord certs.
All areas covered.
J&E Heating.
Call John:
01902 562664 /07969 687832

guttering

PROPERTY SOLUTIONS
A*1 GUTTERING
cleaned, repaired, replaced, facias/ soffits, UPVC washdowns, all roofing/ repointing work. Free quotes, 8am-8pm
01902 722447

logs

HARDWOOD/SOFTWOOD SEASONED
LOGS FOR SALE
Load/Bag from £60-can deliver
01902 882115 / 07768 392009
www.sandyfieldstreeservices.co.uk

oven cleaning

AAA OVEN CLEANING, Ovens, Hobs, Aga / Range / Micro / Extractors. 01902 689418 / 07910 921736

OVENBLITZ MIDLANDS Affordable oven cleaning specialists. See website or call 0800 773 4870.

painters / decorators

CALL M & B DECORATORS
City & Guilds
No job too small
Free Quote
01902 494555

A PROFESSIONAL DECORATING service by RC Decorating. Free competitive quotes: 07773 025880.

C I PAINTING & DECORATING Over 30 yrs experience,City & Guilds approved. Free Quotes. 01902 683678 / 07890 879 892.

INTERIOR PAINTER AND DECORATOR Friendly and reliable, clean and tidy.Call Dab 01384 821846 / 07502 396385

MTK PAINTER & DECORATER- Competitive quotes.OAP discounts 01384 340930/ 07825 558940.

LOVE 2 WALLPAPER
Reliable & Friendly, Professional
Female Painter and Decorator
Wallpaper is my speciality, competitive prices.
For the Perfect Finish with minimum hassle.
Plastering & Coving Work Undertaken
01384 287577 or 07812 484194

plans prepared

ADAM DESIGN, Building Plans. Drawn and submitted to council. Tel: 01902 620200 / 07841 654037. Email: adamdesign@sky.com

BUILDING Plans: Prepared/submitted. K J Bradley 01902 373248 07792 165767. www.plans4u.co.uk

plastering

DOMESTIC PLASTERING
rendering & small building work undertaken. 35 years experience. For a free quote
Call Roy
07887 495726
07583 643932
www.domesticplastering.co.uk

A EVANS & D DAVIES PLASTERING SERVICES, 30 yrs exp. All aspects undertaken. Clean and reliable. 07773 278630, 07939 176564

AT PLASTERING AND RENDERING, free quotes & all work guaranteed. 07526 593701 07935 519058

STEVES PLASTERING SERVICE Clean and Reliable, All Work Undertaken, All Areas. Call 0121 567 5919 / 07977 262943.

plumbers

G M PLUMBING SERVICES Complete Bathrooms, Kitchens, Taps Showers,Blockages 07976 012468

plumbing & heating

CENTRA HEAT
Boiler Servicing inc Free Landlords Certificate.
Power Flushing, Boiler/ System Repairs
£200 OFF/Trade in old boiler
Installed in November. *T&C apply*
01902 845211

KEIRON JONES HEATING Full central heating from £2,200. Call 01902 403823 / 07811 855231.

removals

A1 KINGSWINFORD
REMOVALS & HOUSE CLEARANCES
Single items,
Full houses, Offices etc
Recession rates, FREE QUOTES
We take the stress away
40 years experience
07966 281957

A & M CHEAP REMOVALS
Local
Careful Firm
Full or Part loads
Call Don:
07749 941319

A MAN WITH A VAN Single items, flat/house removals/clearances, local/nationwide. Call Steve 0121 422 2999 or 07815 043724

CALL DEAN NOW: For all your Removal needs. 07429 453209/ 01902 830870 / 01384 940260.

CALL PETE - MAN WITH A VAN, Removals, clearances, large/small. 01902 741546, 07899 635852.

CALL PETE - MAN WITH A VAN, Removals, clearances, large/small. 01902 741546, 07899 635852.

roofing

S&F ROOFING & GUTTERING
Flat, Main roofs, rubber or felt, repaired and replaced, all repointing. Guttering repaired and replaced.
BEAT ALL QUOTES GUARANTEED
Call Sean 01902 829158 8am to 8pm

MG ROOFING Flat roofs, tiling, roof repairs, fascias and gutters. Call 01902 238989 / 07580 465449.

skip hire

AN ABSOLUTE AFFORDABLE CASTLE SKIP HIRE
Mini, midi and large skips
Also available mini digger with driver
01384 237577
01902 405745
07719 671845

AT M&M SKIPS
Fast, friendly service
All areas covered
All sizes
Same day service
Freephone
0800 619 0189
07904 915016

BLITZ SKIPS
- AFFORDABLE SKIPS
- 2-50 YARD SKIPS AVAILABLE
- PUNJABI SPEAKERS

MONDAY-SATURDAY 7AM-6PM
01902 870370
0121 517 1111

BIG JOHN MOVES RUBBISH! No Skips, we load, fast friendly service, 25 Lister Rd, Dudley DY2 8JR, Est 35 years, 01384 232359.

GRINSELLS SKIP HIRE LTD. Mini, midi, maxi, large skips. Fast, friendly & reliable service. Monday to Saturday, 6 day service. Call: 0121 555 6060.

STONES SKIP HIRE 0121 557 1480 / 07886 721875 www.stoneskiphire.co.uk

upholstery

BILSTON UPHOLSTERY Suite-Chair Re Upholstered-Repaired as new. 01902 404698 Free Est.

4 Pets & Animals

equestrian corner

ALL READERS are advised to check if Horses have the required Passport information.

guns & dogs

NOTICE TO ADVERTISERS
Advertisers must ensure that they meet all necessary legal requirements for owning and using guns.

S.M.K. B19 .177 rifle, 3.9 x 40 scopes, carry case, as new, £75. 07817 949211.

pets corner

GREYHOUNDS MAKE WONDERFUL PETS
All neutered, innoculated and chipped.
Call Greyhound Trust
01922 412212 or
www.rgtwolverhampton.co.uk

NOTICE TO READERS
Please be aware that when purchasing a puppy there are some simple guidelines you can follow to ensure that you are not purchasing from a Puppy Farmer:
1. Try to ensure you visit the puppy whilst it is still with it's Mother.
2. Do not arrange to collect a puppy from any other location than that of the breeder.
3. Ensure that you are given any KC documentation, if pedigree.
Whilst Midland News Association publications take great care to avoid publication of advertisements from Puppy Farmers we cannot accept any liability should readers purchase from this kind of establishment.

BEAUTIFUL KITTENS, 1 black and white, 1 tabby, £30 each to ensure good homes. 01902 218944.

BICHON FRISE cross Chihuahua pups, parents can be seen, first injections, vet checked, de flead, wormed up to date. £350. 07508 875377. 07910 539352.

GERMAN SHEPHERD pups, 10 weeks old, big boned, wormed to date, black/sable. 01384 78588.

TEN WEEK OLD male kitten. litter trained. Good home essential. £15. 07977 626956.

THREE KITTENS, 8 weeks old, male and female, wormed and litter trained, £30 to ensure good home. Telephone 07460 345164.

WILD ACRE RESCUE
Reg Charity.
We have many beautiful black, black and white kittens and cats who desperatley need kind, loving and responsible homes. Ages range from nine weeks to ten years.
All potential homes are subject to home check and re-homing fee.
Please call Pat 07545 679475. Diane 07581 015789. Alisson 07506 712500.
wildacrerescue.co.uk and facebook.

vets

Express & Star
THIS SPACE COULD BE PROMOTING YOUR BUSINESS
Every day our customers get a great response from Classified Advertising.
So could you by calling our friendly experienced Sales Advisors on 01902 319191.

HAVE YOU CHECKED your advertisement today? We would respectfully remind advertisers that it is their responsibility to inform the publishers of any mistakes or inaccuracies on the first day of publication.

5 Business & Farming

business opportunities

READERS are recommended to take appropriate professional advice before entering any obligations.

commercial premises sale / let

UNITS AND OFFICE SPACE to let in Oldbury, West Bromwich and Walsall. Easy Terms. Ashmore Properties: 0121 520 5318.

business directory

accountants

ACCOUNTANCY SERVICES for Small Business. Competitive Rates. Call 01902 882600

FreeAds
IT'S FREE, IT'S EASY
For items upto £250.
Online at
www.expressandstar.com /bookanad

6 Property

accommodation to let

A 3/4 BEDROOM First floor flat to let, C/H Whitmore Reans DSS Ok 01902 686605

NOTICE TO READERS
Readers are advised to seek independent legal advice before entering into any financial commitments.

A FURNISHED ROOM TV, CH, all bills, own kitchen area, £240pcm. Stafford Rd, W'ton 07957 595840.

NOTICE TO READERS It is an offence under the Accommodation Agencies Act 1953, for an Agency to charge a fee simply for the registration of your requirements and/or supplying particulars of premises to let.

FLAT TO LET WEDNESFIELD
fully furnished, refurbished to high standard, with off road parking, would suit working gent, age 45+.
£75pw.
01902 304258.

HIGH QUALITY STUDIO FLATS Tettenhall area, No DSS. 07976 263435 / 01902 700028.

ROOMS TO LET, Bills Included In Bilston, Tipton and Wolverhampton areas. Call 07773 594640

TIPTON 1 bed Flats also Bedsits available. DSS may be considered. 07906 878175 or 07961 301577.

WOVLERHAMPTON. Bedsits available, Cannock Road, clean, with 2 powershowers, Weekly cleaner, over 35's only, £325. 07815 290860.

properties wanted

SELL YOUR HOUSE FOR CASH IN 7 DAYS!
100% MARKET VALUE IN 28 DAYS!
Tel: (24 hrs)0800 612 8495 or 01902 212310
www.national-residential.co.uk

FreeAds

BACK BY POPULAR DEMAND

*Advertise any item ***FREE*** up to the value of ***£250,*** simply fill out the details below or book online at ***www.expressandstar.com/bookanad***

ADVERT DETAILS - (ONE WORD PER BOX, 12 WORDS IN TOTAL)

ADVERT 1

ADVERT 2

Name: _____ Address: _____

Postcode: _____ Tel No: _____

Please send to: ClassifiedAds, Express & Star, 51-53 Queen St, Wolverhampton WV1 1ES.

IT'S ABSOLUTELY FREE

*Private advertisers only, no guns, pets, or livestock. Limited time only
Free adverts are published within 7 days of receipt, in-paper and online and are limited to 3 lines maximum

Buy Local, **Sell** Local
01902 317878
ClassifiedAds

Express & Star READER OFFER

Letters from Father Christmas

Christmas is the most magical time of year, so deliver some of that magic to someone you love this year!

Imagine the look of delight on your little one's face when they receive their very own personalised letter from Father Christmas!

For just £4.99 per child, they will receive a personalised letter with good behaviour certificate, a festive colouring picture and a festive door hanger to use on Christmas Eve. The pack will be sent in a Christmas themed envelope with free postage.

How to Order

Simply complete the form below and send it with your payment to: **Personal Christmas Letters, PO Box 149, Bourne PE10 1DZ**. Remember to enclose your payment of just **£4.99** per child that you are ordering for. Payments can be made by cheque or postal order.

Alternatively buy online using your debit/credit card at **www.personalchristmasletters.co.uk**. Please input **EXP15** in the online box "where did you hear about us".

This offer is for UK residents only. For overseas orders please visit our website.

All orders received on or before the 30th November will be sent out on Tuesday 1st December. All orders thereafter will be posted within 48 hours of receipt, until the closing date of 18th December. Designs may vary.

Closing date for orders 18 December 2015. All packs will be sent out from 1 December

Letters from Father Christmas

Please make your cheque payable to **Personal Christmas Letters** and send your order to: **Personal Christmas Letters, PO Box 149, Bourne PE10 1DZ**

(Please complete in CAPITALS)

Child's name: _____

Address: _____

_____ Postcode: _____

Sender's name: _____

Phone / Email (should we need to contact you): _____

REF: **EXP15** (please continue order on a separate sheet if required).

The publishers of this newspaper may contact you regarding relevant offers and competitions. If you do not wish to receive this information please tick ☐ If you do not wish to receive any further information from Personal Christmas Letters, please tick ☐

CASH NOW
FOR YOUR HOUSE
- Legal fees paid
- No fees
- Any condition
- Guaranteed offer
- Repossessions stopped

we can buy your house in 2 days
Subject to terms
land and commercial enquiries welcome
0800 389 6788
or 01902 628060 24/7
wolverhampton properties

BCH
BLACK COUNTRY HOMES
WE PAY 100% of purchase price
We buy any house
- We are a family run local business.
- Buying properties for over 30 years.
- A fair offer from people you can trust.
- No fees - Free solicitors.
- 30 Years experience

WE ALSO BUY LAND
commercial and industrial premises, shops, factories, building plots... We will even buy your garden
Text GOAL To 88802 and we will call you back now
Call Stan on
0800 999 999 6
or 01902 628047 24/7 www.blackcountry-homes.co.uk
EVERYTIME SOLD!

I CAN BEAT ANY PRICE!
I pay 100% of purchase price
Call now for the best price on your house
- Guaranteed offer*
- Any condition
- Free solicitors
- No fees*

* Terms apply Part of the PI Group
GUARANTEED
Dewmark Homes
0800 783 2822 | 01384 226086

FAST CASH FOR YOUR PROPERTY™
We guarantee to beat any like for like quote!
- Reposessions STOPPED
- Probate Estates Welcome
- Houses bought in ANY condition
- Mortgages / Loans Cleared
- Legal fees PAID

OAKWOOD HOMEBUYERS
www.oakwood-homebuyers.com
FREEPHONE
0800 121 6007
CASH PAID WITHIN DAYS!
Friendly, local company here to help you 7 days a week. Est. 10 years

Home Cash Buyer
Sell today, sign today, complete when u wish
Houses/Land Required
Ring Paul 24/7local on
07870 341 089
Sandwell Area Call 0121 696 4154
Walsall & Cannock Area Call 01922 432049
Wolverhampton Call 01902 489901
www.homecashbuyer.co.uk

A LOCAL BUYER pays full market value and more for your property. Call Rick 07729 297901

I BUY HOUSES, any condition. Top prices paid. For free valuation. Call Nikki 07910 539 886

overseas property

NOTICE TO READERS
Readers are advised to seek independent legal advice before entering into any financial commitments.

7 Jobs

building & construction

STEEL ERECTORS Required to join directly employed erection teams with previous experience in erecting structural steel. Full time position with good rates of pay.Please contact Rob/Kevin on 01384 258400.

DEPUTY PRACTICE MANAGER / IT ADMINISTRATOR
Full time post - male/female
required for busy GP Practice in Kingswinford. Previous experience in General Practice would be an advantage.
Please apply in writing enclosing full CV to:
Mrs Sonia Clerk
Practice Manager,
MOSS GROVE SURGERY
15 Moss Grove
Kingswinford DY6 9HS
Closing date for applications:
Friday, 27 November 2015

VETERINARY NURSE qualified by Exam or Experience required, will consider Veterinary Care Assistant -VCA or Animal Nursing Assistant - ANA or person with relevant experience,further training will be available.Apply in writing including CV to Mrs E A Stewart 2 Brooke Street Dudley DY2 8RB or by e-mail to ea.stewart@btopenworld.com

industrial & technical

STEEL BUYER Person required with experience of structural steel to purchase steel sections and associated items. Permanent position with good pay and conditions. Contact Andy Micklewright on 01384 258400.

motor trade

KENWORTH GARAGE LTD Require an HGV Mechanic with HGV Licence, to work in a modren workshop with top rates paid to the right person. In first instance ring 0121 520 1300 to arrange interview.

office & secretarial

DUE TO EXPANSION
Waldrons require
EXPERIENCED LEGAL SECRETARIES
to work in private client and residential conveyancing based at our Merry Hill and Kingswinford office.
Please send a covering letter setting out your relevant experience and CV to v.powell@waldrons.co.uk

8 Motoring

cars under £1500

ADVERTISERS ARE REMINDED
that the Business Advertisements (Disclosure) Order of 1977 requires that advertisements must clearly differentiate between Private and Trade.

BMW 520SE Estate, Auto, 52 plate, blue, 109k, MoT, FSH, 17" black alloys, black leather, excellent condition, £1,500 ono. 07957 230974.

CHEVROLET MATIZ 1.0SE, 57 plate, met silver, 5 door, 47,095 miles, MoT Jan. fsh, e/w, a/c, pas, CD, £1,400 ono. 07767 221613.

CITROEN SAXO FORTE 2002, 81,000 miles, white, MoT, sun roof£500 ono. 07870 958856.

DAIHATSU TERIOS 1.3EL 2003, 68,000 miles, long MoT, silver, petrol, abs, air bags, fsh. £1,000 ono 01384 341888.

FORD FIESTA 05, 5dr hatch, 10 months MoT, low mileage, excellent condition in/out £995. 07464 231973.

FORD FIESTA V reg., Zetec, 3-dr, petrol, silver, MoT September 2016, reasonable condition. £350. 01902 744291.

FORD FOCUS, 02 plate, 5 months MoT, high mileage, good condition, sold as seen, £500 ono. 07794 515455.

FORD FOCUS Zetec, TDCi, 2004, silver, full stamped service history, excellent condition, £1,195 o.n.o. 07939 483221.

FORD KA 1300cc, 03 reg, MoT'd, 28,436 miles, three lady owners two of the same Family, Red, £495 ono. 01902 742556.

FORD KA 2000, X reg., 1 years MOT, CD player, cheap tax and insurance, nice condition, £350. 07570 466779.

FORD KA 2001, 11 months MoT, alloy wheels, 55,000 miles, very good condition. £600 ono. 07757 300857.

FORD SIERRA SAPPHIRE GL, 1988, E Reg., 1993cc, gold, 61,666 miles, MoT Dec 9, 2015, good condition, £1,500 o.n.o. 01384 231425.

PEUGEOT 106 1.1 Independent, moonshine blue, MoT until January 13, 64394 miles, two previous owners. £600. 07838 094603.

PEUGEOT 206 2003, good condition, 3 months MoT, 56,000 miles only, £950. 01384 633202.

PEUGEOT 206 Convertible, 2003, nice condition, 11 months MoT, 103,000 miles, £950. o.n.o. 01902 689227 or 07738 252330.

RENAULT CLIO 1.2 5-door, X reg, 49,000 miles only, silver, sun roof, PAS, CL, CD, long MoT, £695. Please call 07779 455916.

RENAULT CLIO Dynamique, 2005, 48k, 2 former keepers, 3 door, a/c, remote CL, PAS, 12 months MoT, £1,375 ono. 07923 132859.

ROVER MGZS +, 52 reg, Saloon, blue, 1.8, 11 months MoT, no rust, £875 ono. May part ex. 07747 740971. 01902 530123.

TOYOTA AVENSIS 1.8, 2000 reg, 4 months MoT, average mileage (150k), very reliable, good condition, £600. 01902 685549.

VW BEETLE 2002, 91,000 miles, silver, electric windows, long MoT, metallic paint, alloys. £1,075 ono. 07754 557861.

VW PASSAT 1.9TDi, 03, low mileage 112,992, MoT February 2016, genuine reason for sale, £1,500 no offers 07516 077895.

BMA Est. Here 25 Years
25 CARS UNDER £1,000
Open every day, Full MOT's
01902 490555 / 07553 358610
Dale Street, Bilston, WV14 7JY
www.bma-motors.co.uk

cars over £1500

BMW 320i M-SPORT
4Dr, 6-speed, blue, 57 plate, fsh, 12 months MoT to next year 2016, good condition.
£5,300 ono.
07976 631638

SELLING YOUR CAR?
We have a package to suit every budget.
Packages start from as little as
£21.00 for 6 nights
Plus
6 nights free if you do not sell.
CALL
01902 317878

FIAT PUNTO 1.2, light blue, 57 reg, 47,000 miles, £2,600 ono. 01902 651101.

HONDA JAZZ SE
1400cc, 02, 52 reg, 5-dr, AC, sunroof, EW, MoT October 2016, Honda history, 28,000 miles, **£2,050 No offers.**
07788 990608.
Kidderminster.

HYUNDAI 1.2 ACTIVE petrol, 2011, 30,000 miles, MoT March. £30 year tax. Immaculate, lady owner, silver. £3,975. 01902 601601.

HYUNDAI COUPE 2.0SE Auto, 2004, 28,000 miles, needs to be viewed, excellent condition. £2,000 ono. 01902 741598.

KIA PICANTO 1
59 plate, MoT'd April, full main dealer SH, just over 14,000 miles only, rear tinted windows, £30 per year tax, immaculate condition, ideal 1st car.
£4,150 ono.
07752 065437, 01384 390034.

MAZDA MX5
convertible, 04 reg., long MOT, 64,000 miles, good condition, bargain,
£2,575 o.n.o.
Telephone 07864 842076.

MINI CONVERTIBLE 06, black, full MoT, SH, usual extras, lovely condition. £3,300. Part ex considered. 01384 440258. 07935 337167.

MINI COOPER S, grey, 2005, 12 months MoT, low mileage, FSH, showroom condition, £2,650 bargain. 07503 670510.

VAUXHALL INSIGNIA SE AUTO DIESEL 2010, 51,000 miles, MoT'd, FSH, £5,950 ono. 01902 635871 / 07711 831004.

classic cars

WANTED, CLASSIC Cars. Private cash buyer.Instant cash settlement. Any age. Any condition. 01630 652993 or 07773 462797.

commercial vehicles

VAUXHALL COMBI van 1300, 2005, 11 months MoT, 97,000 miles, £750. 07976 701637.

driving tuition

Drive All Seasons
Lessons Starting FROM
5 Lessons £50
10 Lessons £89
Manual & Automatic
Franchise Opportunities Available
COVERING WOLVERHAMPTON, WALSALL & CANNOCK.
Free Unlimited Theory
07517 845477
www.driveallseasons.co.uk

AMAZING OFFER 5 lessons £40, 10 lessons £80. £15 an hour there after. Call now 07958 051263.

Homer's
Mini, Clio, Corsa, Fiesta, Punto, 207, KA, Fiat 500, Yaris.
10 Hours £89! Five Hours £50!
2 Hours £20! All Areas Covered
MALE & FEMALE INSTRUCTORS
MANUAL & AUTOMATIC
ADI/PDI REQUIRED. Gift vouchers available for £10
07970 200066 / 01562 870050
01384 234954 / 0121 5640090
01902 580065
www.homersdrivingschool.co.uk

motorbikes

WE BUY BIKES immaculate, as new, garaged / non runners. Cash paid. Peter All Bikes, 01902 312939 bikesallspares@gmail.com

YAMAHA DTR125
1999, 4 months MoT, many new parts, new tyres, in tip top conditon, only 17,000 miles, very good condition, selling due to passing bike test, 1st to see will buy. **£1,400.**
07827 446346.

scrap vehicles

OUR ADVERTISERS are reminded that it is an offence under the Scrap Metal Dealers Act 2013 to buy scrap cars/metal for cash.

MCB
TOP PRICES PAID FOR ALL SCRAP CARS, VANS, BIKES, CLASSICS
Tel: 01902 408176
1000's of parts available at all times
MONMORE RD. WV1 2TZ

A BETTER PRICE
for scrap or damaged cars and commercials. Spares for sale.
NINE LOCKS VEHICLE DISMANTLERS LTD
Brierley Hill 01384 76566 or 70553. Evenings 75397. DY5 3JZ.

ABC AUTO SALVAGE WANTED URGENT
Scrap & MOT Failures Best Prices Paid ELV Registered Spares Always Available
0121 557 0800 or 0121 557 0400. Evening 07813 184611
Oldbury Area.

vehicles wanted

CROWN MOTORS guarantee best price for your unwanted cars/vans. 07903 549849, 01902 597035.

spares & accessories

clutches / brakes / gearboxes

A CLUTCH CHANGE MOBILE
30 yrs experience
ALL AREAS COVERED
Call Bob
01384 251328 or
07972 169554 anytime
For Example:
Citroen C1, C2, C3
Hyundai 110
Toyota Yaris
Clios & Micras
Ring for quotes on others!

mobile mechanics

MOBILE MECHANICS Service & repairs. Headgasket, clutches and cambelts. 07747 848469.

spares/parts

THULE ROOF BARS from £110.00, 3yr guarantee. Wolves Hire, 01902 746723 Tettenhall Rd, WV6 0LE.

SELL IT FAST SELL IT LOCAL
01902 317878
ClassifiedAds

9 Local Information

public & legal notices

INSOLVENCY ACT 1986
IN BANKRUPTCY
DUDLEY COUNTY COURT
NO 377 of 2008 **RE: DEBBIE JANE MILLIGAN**
Who at the date of the bankruptcy order 10th October 2008, resided at Flat 16, Beechwood Court, 437 Halesowen Road, Cradley Heath, West Midlands B64 7JD.
D.O.B: 4 November 1968
NOTE: the above-named was discharged from the proceedings and may no longer have a connection with the address listed.
I intend to pay within four months from *21st December 2015* (being the last day for proving) the first and final dividend of 3.85 p/£.
Creditors who have not yet proved their debts must do so by *21st December 2015* otherwise they will be excluded from the dividend. The required proof of debt form is available on the Insolvency Service website (www.bis.gov.uk/insolvency, select "Forms" and then form 6.37). Alternatively, you can contact my office at Second Floor, 3 Piccadilly Place, London Road, Manchester M1 3BN or telephone 0161 234 8500 to supply a form.
Mr A Oliver, Official Receiver and trustee

WILLIAM STANLEY WHITTOME (Deceased)
Pursuant to the Trustee Act 1925 any persons having a claim against or an interest in the Estate of the aforementioned deceased, late of 52 Alderdale Avenue Dudley West Midlands DY3 3TX, who died on 27/09/2015, are required to send particulars thereof in writing to the undersigned on or before 29/01/2016, after which date the Estate will be distributed having regard only to claims and interests of which they have had notice.
THE CO-OPERATIVE LEGAL SERVICES LIMITED
Aztec 650 Aztec West
Almondsbury Bristol BS32 4SD
(Ref: MIS/3691424P/Whittome) *T457003*

LEGAL / PUBLIC NOTICES
For convenience you may fax any advertising requirements to
Marie Hogg on 01902 713146
or email marie.hogg@expressandstar.co.uk
(remember to include a name/contact number for confirmation of receipt)

10 Personals

general

HAVE YOU CHECKED your advertisement today? We would respectfully remind advertisers that it is their responsibility to inform the publishers of any mistakes or inaccuracies on the first day of publication.

personal

START DATING AGAIN AND GIVE YOURSELF A BOOST!
Mr or Mrs Right may be just around the corner, take a peak and see.
Give us a ring on 0121 520 3715 to find out more information

ENGLISH GENTLEMAN
58 years of age, car owner, N/S, easy going, reliable, looking for a lady, 40 - 63 ish, for companionship / relationship, (any area). Photo appreciated (will return).
All letters answered.
Box Number P20132 , Express and Star, Queen Street, Wolverhampton, WV1 1ES.

LADY, 50's
Wishes to meet new friends for socialising.
Bilston area.
Box Number P20135,
Express and Star,
Queen Street,
Wolverhampton, WV1 1ES.

LADY, RETIRED, EARLY 60's
Needs to re start social life. Requires new Friends male and female for dining out, days out and holidays away. Stourbridge and surrounding area's preferred.
Box Number P20129 , Express and Star, Queen Street, Wolverhampton, WV1 1ES.

RETIRED GENTLEMAN
Looking for an attractive unattached, non smoking Lady, 55 - 63.
I live abroad for the whole of the summer and would like to share my adventures with someone who is caring with a GSOH. Possible Friendship / Long term relationship.
Box Number C20134, Express and Star, Queen Street, Wolverhampton, WV1 1ES.

SERIOUS RELATIONSHIP WITH FEMALE REQUIRED
Are you looking for a serious, long term, very loving relationship with a young 67 year old man, totally single?
If so, I am romantic, single, loyal and passionate.
Female age preferred 30-50 years.
Box Number P20138, Express and Star, Queen Street, Wolverhampton, WV1 1ES.

sports clubs

EXPERIENCED PLAYERS WANTED
Wolverhampton Olympic Hawks
Under 11's, School year 5-6.
Stourport League.
Saturday Morning matches.
Please contact Alistair 07764 655036.

WIGHTWICK WARRIORS
Under 11's
Are opening trials on
Saturday, November 21, at 2pm.
At Ashmore Park Playing Fields, Griffiths Drive,
Please bring your own kit, shin pads, etc.
You can just turn up or contact Sean on 07756 229153.

WITHYMOOR COLTS
Charter Standard Community Status Club.
All Managers minimum FA Level 1 and CRC Checked.
The following Teams are looking for Players to join their current squads:
U9's West require GOALKEEPER / OUTFIELD PLAYERS.
Call Daniel, 07767 684557.
U15's Girls require OUTFIELD PLAYERS.
Call Sean, 07935 464079.

GARIC
We're excited to announce the opening of our new Depot in Dudley.
As a result of this, we have the following opportunities available:
- HGV Drivers
- Mobile Fitters
- Mechanical and Cabin Fitters
- Van Drivers (with towing experience)
- FLT Drivers
- Yard Operatives

If you think you have what it takes to join our ever growing success story, send your CV and covering letter to careers@garic.co.uk or contact us on 0161 766 8808 for more information.

AB WASTE MANAGEMENT LTD Require MACHINE OPERATORS (x2)
For immediate start.
Monday to Friday 7.30am - 5pm Overtime available.
Saturday Mornings 7.30am to 1pm (optional)
Rate of pay £9 per hour
Contact Malcolm on 07956 528472.
Or Dwayne 07788 884500

full time - general

Local Specialists

Appliance Repairs

Washing Machine Repairs and all White Goods

"Don't go and buy a new one, get it repaired..."

AA Domestics
14 Hagley Road, Halesowen
01384 413590
07981 398758

Building and Landscaping

APOLLO G.C.L.
GROUNDWORKS • CIVILS • LANDSCAPE

APOLLO G.C.L Are accredited with both Construction Line and CHAS. With a client satisfaction rating of 9.8 and a client base which includes Amazon UK and Broxap.

We always strive to deliver customer satisfaction.

So, call us for a free estimate if you require, groundworks, drainage, blockwork, brickwork, housing or office extensions, internal refurbishment or landscaping.

0800 043 4455

Blinds & Curtains

Suppliers & installers of Perfect Fit, Pleated, Roller, Venetian & Vertical Blinds. Huge range of styles & fabrics

Child Safe options available

Call Dave today
07746 950 152
e: womboumeblinds@aol.com

www.wombourneblinds.co.uk

Blinds4Less
Leaving a good impression!
Choose From a fantastic range!
-Pleated -Venetians
-Romans -Curtains
-Verticals -Awnings
-Rollers -Shutters
New 3 Year Guarantee on Blinds and up to 10 Year Guarantee on Shutters
Give us a try before you buy!
Contact us on 01384 886162 and 07989 588728
Blinds4lessdirect.com

Decorating

A.S. Painter & Decorator
Interior & Exterior
FREE ESTIMATES
Cleanliness Assured
Call: 07730 477564

Double Glazing

THE WINDOW DOCTOR
- Double glazing repairs
- Steamed up units
- **Broken door locks**
- Patio rollers

Units Fitted from £25 *Established 1990*

Telephone Michael 01384 356251

Double Glazing

MISTY UNITS REPLACED
Buy Direct from the manufacturer. Est. 1999

Pilkington energi Kare — energy efficient glazing

Reduce heat loss by up to 75%

Also upgrade your existing double glazed units to Pilkington Energikare, it will help to reduce the amount of heat lost through your windows by up to 75%, lock, handles, hinges.

WITH A 10 YEAR GUARANTEE AND FITTING SERVICE AVAILABLE

Delph Glazed Units
Unit 32 Delph Rd Ind Est (by the tank), Brierley Hill DY5 2UA
www.delphglazedunits.co.uk
Telephone: 01384 573 074
BSEN1279

Driveways

ACE PAVING SERVICES
Tarmacing • Concrete Imprint • Block Paving and Patios
Landscaping • Turfing • Fencing and Decking
Power Washing • 5 year guarantee
FREE estimate • 15 years experience • Fully insured
01384 847115 | 0121 7692193 | 07448031419
Web:wwwacepavingservices.co.uk
Email:acepavingservices@outlook.com
Cradley Enterprise Centre, Maypole Fields, Halesowen B63 2QB

Driveways & Patios

Trent Driveway Specialists
- FENCING
- TURFING
- LANDSCAPING
- BLOCK PAVING
- TARMACADAM
- DRAINAGE SYSTEMS
- AGGREGATES AND CHIPPINGS
- HIGH PRESSURE CLEANING

MINI DIGGER AND DRIVER HIRE SERVICE

FREE WRITTEN QUOTATION
Tel:01384 466 950
Mob: 07708 332 005
Checkatrade.com
www.trentlandscapes.co.uk

Cressage Paving
Specialists in:
Block Paving, Tarmacing, Landscaping, Gravelling, Patios, Forecourts, Fencing and Driveways
All Groundwork undertaken
FREE WRITTEN QUOTATION
Mini Digger & Driver available
01384 944032
Mob: 07879 073702
www.cressage-group.co.uk

Electricians

CW Electrical
Kingswinford Limited
Domestic
Industrial
Commercial
Fault Finding & Condition Reports
Rewires/Part Rewires
Additional Sockets
Shower Replacements
Intruder Alarms
Security Lights
Storage Heaters
Electric Cooker Repairs
Visit our website for more services
Over 16 Years Experience
www.cwelectricalkingswinford.com
01384 278471
INSTALLATIONS 7 DAYS A WEEK

MB electric
All domestic and commercial electrical works undertaken
Home rewiring from £800
For a high quality local service call:
01384 560398
07939 503905
mbelectric.co.uk

Fascias Soffits & Guttering

Roberts Guttering Services
20% Discount
Local Specialists
Dry Verge Units Fitted
For All aspects of cleaning & repair call Robert for a FREE quote on
07767869792
We Fit UPVC Soffits & Fascias

Fencing

BRIERLEY HILL SHEDS & FENCING
Heavy Duty Sheds, Summerhouses, Dog Runs, Tanalised or Water based, 3x2 cls framing, 1 inch flooring
PLEASE COME AND VIEW BEFORE YOU BUY
Unit 8, Dawley Brook Road, Kingswinford, DY6 7BD
01384 400089
Tanalised Featheredge Panel 6 x 5 £20.00 each

Gardening

ROWAN TREE & GARDEN SERVICES LTD
*Tree Surgeon Specialist *Stump Grinding/Root Removal
*Hedges Pruned/Shaped *Jungles Cleared/Full Landscapes
*Fencing *Turfing *Concreting *Driveways & Patios
*Plus Much More Call Now For a No Obligation Quotation
24/7 365 emergency callout service
01384 213644 or 07733 226568
AGE CONCERN & Local Authority Contractor, N.P.T.C. qualified, Public Liability Insurance (£5 million) All staff C.R.B. Certified
PART OF THE ROWAN GROUP OF COMPANIES

OAKHAM TREE SURGERY
- Professional, Fully Qualified Insured Tree Surgeon
- Tree Felling
- Hedge Trimming
- Pruning
- Crown Reduction-Lifts
- Reshaping
- Conifer Topping

24 Hour Emergency Call out
FREE QUOTATIONS
CALL 01384 212265 OR 07702 756197

GORNAL TREE & GARDEN SERVICES
- Conifers reduced & trimmed
- Crown reductions • Tree Felling
- Turfing • Fencing • Hedge Trimming
- Jungles & gardens cleared
- Fully Insured • NPTC Qualified
- Stump removals

Call for a FREE QUOTE
07860 851 017 or 01384 830 384

Plastering

S HARRIS PLASTERING SERVICES
All aspects covered
FREE QUOTES
Call Steve
07853 257230

Property Maintenance

Premier Estates
Home Improvements
Windows, UPVC, Fascia, Guttering, Doors, Conservatories, Porches, Block Paving, Canopies, Roofing, Fencing, Landscaping and ANY BUILDING WORK
07506 457714 or 01902 836573

Property Maintenance

ROWAN PROPERTY MAINTENANCE LTD
★ Interior/Exterior Painting And Decorating
★ All Aspects Of Plastering And Rendering
★ Fascias, Soffits & Guttering
★ Roof Repairs & Re-pointing ★ Pressure washing
★ Plus Much More....
CALL NOW FOR A NO OBLIGATION QUOTATION
01384 213644 or 07733 226568
AGE CONCERN & LOCAL AUTHORITY CONTRACTOR, CITY & GUILD QUALIFIED, PUBLIC LIABILITY INSURANCE (£5 MILLION) ALL STAFF C.R.B. CERTIFIED
PART OF THE ROWAN GROUP OF COMPANIES

DG Property Maintenance & Repairs
Decorating, Gardening, Fencing Repairs, Woodwork, Locks, Windows & Doors
Fitted & Replaced
Flat Pack Assembly
Call 07814 379166 or 01384 839366

Plumbing

Need a plumber or jobs doing around the house?
Give Ian a call
I fit Bathrooms, Kitchens, Outside Taps, Flat Pack, etc.
No job too small! No call out charge
FREE QUOTES
Call Ian on 07813 506025 • (01902) 276740

Plumbing & Heating

STUARTS PLUMBING AND HEATING
Tel: 01384 326360 Mob: 07708 731610
www.stuarts-plumbing.co.uk
✓ Central Heating & Boilers
✓ Power Flushing
✓ Boiler Servicing & Repairs
✓ Kitchens & Bathrooms
✓ All other aspects of plumbing work undertaken
Call for a FREE no obligation quote and for all other offers
Vaillant WORCESTER safe

ANDY ORMEROD Heating, Plumbing
Gas Safe 87022 ACS approved
- Landlords Gas Certificates issued
- Servicing of Gas Appliances including installations
- General Plumbing work undertaken

A Member of the Approved Traders, Fix-A-Home Scheme
Tel: 03335 772213
Mobile: 07974 549460

To advertise your business and reach more than 53,000 potential customers...

1. Call us on... 01384 353241
2. E-mail us at... zac.clarke@expressandstar.co.uk
3. Post to... Zac Clarke, Dudley Chronicle, 51-53 Queen St, Wolverhampton WV1 1ES

Local Specialists

Plumbing & Heating

Plumb Serve
Plumbing & Heating SPECIALISTS
Special Offer Boiler Service £50
- Taps, Toilets, Baths & Waste
- Full Bathroom, En Suites Installed
- Drainage Unblocked/Repaired
- Radiators Fitted/Removed
- Cookers & Fires, Installed & Serviced
- Boiler Install, Serviced & Repaired
- Landlord Safety Checks
- Full Central Heating Systems

24hr call out, Call us on
07513 094763
Card payments accepted
Gas safe REGISTER

Roofing

PREMIER ROOFING
All aspects.
New Roofs, Repairs, Facias & Gutters.
Call: 0121 532 7601
07875 387445
www.rooferwestmidlands.com

SEMI RETIRED ROOFER
Ridge Tiles Rebedded, flat roofing, no job to small
40 years experience.
Keith:
07546 158165

Removals

ALLMARK REMOVALS
- Removals
- Relocations
- Pick-Ups/Delivery
- For all you local needs with the local delivery man

For your FREE quote telephone Darren on 07963 142736

Skip Hire

ALL SIZES
ALL AREAS
BEST PRICES
All Size Skips available for immediate delivery
OPEN 7 DAYS A WEEK
SCRAP CARS removed for FREE
07920 885774
01384 482542
MT SKIPS
U fill'em We mt 'em

Roofing

VELUX Redland Sandtoft
WE WILL BEAT ANY LIKE FOR LIKE QUOTE BY 25%
H C Roofline
TILING - FELTING - PROPERTY MAINTENANCE
Slate & Tile Repairs - Flat Roofs
EPDM - Rubber Roofing - Fibre Glass Roofing
uPVC Fascias, Soffits & Guttering
Chimney & Pointing Work - Insurance Work
Dry ridge, dry hip, dry valleys, dry verge
Maintenance Free, no mortar needed
ALL TYPES OF ROOFING WORK UNDERTAKEN
FREE NO OBLIGATION QUOTES
07900 146218

Tree Services

WOLVERHAMPTON TREE SERVICE
Trees felled, hedges trimmed, stumps removed, tree reports.
Fully insured.
Arboricultural Association & Council Approved.
01902 892652
www.wolvestrees.co.uk
E: treebloke@aol.com

Tuition

MATHEMATICS
Finding Maths difficult? Disappointing GCSE results? Need to refresh?
One to one tuition, small groups available, increase confidence and improve skills.
Qualified, experienced specialist Maths teacher now available daytime/early evenings to help Primary, Secondary and Adult learners.
All abilities up to GCSE.
Telephone 07712 427936

ROOFING SERVICES
- Gutters Cleaned From £15
- Small Repairs From £15
- Pointing Work From £15

SPECIAL OFFERS
on all UPVC Fascias, Gutters, New Roofs/Slate Tile & Felt and Garage Roofs
- Flat roof specialist
- Insurance work undertaken
- Est 25 years
- Discounted for OAPs
- Exterior Painting

WILL BEAT ANY GENUINE QUOTE
Home: 01384 872276 Mobile: 07584 081228

Explore your world with
star extra TRAVEL
See us online at:
www.expressandstar.com/starextratravel
UK trips, Europe by coach, air and Eurostar, plus holidays further afield.
Brought to you by the Express & Star

Roofix Roofing
Flat roofing specialists
All types of flat roofing systems
Tiling Work, Fascia, Soffits and Guttering
Chimney Repointing, Free Quotations
Tel: 01902 560892
Mobile: 07952 442017
www.roofixwm.co.uk

To advertise your business and reach more than 53,000 potential customers...
1 Call us on... 01384 353241
2 E-mail us at... zac.clarke@expressandstar.co.uk
3 Post to... Zac Clarke, Dudley Chronicle, 51-53 Queen St, Wolverhampton WV1 1ES

Making Friends

Women seeking men

REMEMBER: Calls cost £1.55 per minute plus your phone company's access charge. Texts cost £1.50 per message received.

LADY, young looking 57, working full-time, very fit and active, looking for a male of similar age for friendship or maybe more. **Tel No: 0906 515 4444 Box No: 419725**

KATIE 35yrs, slender well educated brunette seeks no strings mutual pleasure with gent 40+ Must be discreet, married or single. ACA. **Tel: 0906 515 4294 Box 419673**

CATHY, 42, good looking brunette with a real passion for life, seeking male for happy times, dates, chats, romance and more. Pls call. **Tel No: 0906 500 3955 Box No: 420073**

DISCREET man wanted by married lady for no strings fun. I'm called Sarah and am 37yrs. Pls call, ACA. **Tel No: 0906 515 4299 Box 418167**

MAGGIE, 72 yrs young, good sense of humour, well presented, WLTM kind, sincere chappie to share coffee and a chat. **Text only to Mailbox no: 5310040**

CHRISTINA, curvy beauty, 27yrs, own home, very very adventurous seeks no strings fun and frolics. **Tel No: 0906 515 4293 Box 410127**

LOUISE 35, dark hair, blue eyes, attractive ex air hostess, looking for fun times with older male for romantic nights in and more. **Tel No: 0906 500 3955 Box No: 420043**

MAUREEN, discreet sensual lady, 42yrs seeks daytime fun at her home. ACA. **Tel: 0906 515 4275 Box: 405297**

39 yr old independent single Mom, knows the benefit of having a good man in the picture. **Text only to Mailbox no: 5084796**

ATTRACTIVE solvent business woman, 36yrs, seeks discreet gent any age for no strings discreet fun. ACA. **Tel: 0906 515 4693 Box 419701**

FRANCES, 45, busty female, loves nights in/out, seeking uncomplicated male who can occupy my free time for quality companionship. **Tel No: 0906 500 3955 Box No: 420003**

LOUISE, pretty hairdresser, works long hours, finds it hard to meet a boyfriend, 34yrs, own flat. **Text only to Mailbox no: 4192572**

FEMALE, seeks fun loving male who likes a drink and a laugh, to enjoy erotic experiences with a curvy brunette. Discretion guaranteed. **Text only to Mailbox no: 5079311**

JENNI, single mum seeks single dad, own home, can accommodate and loves spoiling her man. **Text only to Mailbox no: 4115108**

MARY, pretty, friendly, lots of fun, lives in Kidderminster, loves the theatre, opera, ballet, WLTM a lovely, charming, funny, genuine guy, 30s, to settle down with. **Tel No: 0906 500 3955 Box No: 419883**

FEMALE fun brunette, attractive, 26, seeking male for friendship, maybe more. **Tel No: 0906 500 3955 Box No: 416287**

LOU, 45, lives in Shrewsbury, WLTM a lady between 42-49 with blue eyes, must be kind, caring and funny to mend my broken heart, someone who likes to curl up on the sofa for cozy nights in. **Tel No: 0906 500 3955 Box No: 419855**

FREYA 24yr old single mum, looking for male for free time frolics, call me if you're interested, it could be fun! **Tel No: 0906 500 3955 Box No: 419851**

LISA 38 slim attractive blonde, looking for a man who will appreciate a feminine, fashionable, fun, romantic sensual woman with a mind of her own. **Tel No: 0906 500 3955 Box No: 419839**

SARAH 38, slim, nice looking, sensual, tactile, no ties, WLTM kind, loving male to enjoy affectionate relationship. Any age/looks. **Tel No: 0906 500 3955 Box No: 419821**

PAT 66, attractive, N/S, likes reading, nights out, seeks gent for friendship, days out and more. **Tel No: 0906 500 3955 Box No: 418277**

68YR old widow, attractive, seeks sincere, N/S male, likes reading, meals out and walks. West Midlands. **Tel No: 0906 500 3955 Box No: 414773**

JULIA 47, looking for genuine, reasonably attractive male friend, may to lead to more. **Tel No: 0906 500 3955 Box No: 419695**

LADY Penelope seeks her very own Parker (47-58) to go on a voyage of discovery and romance. **Text only to Mailbox no: 4550237**

BLACK lady seeks white male over 60, any location, for friendship and hopefully a lot more. **Text only to Mailbox no: 4256384**

CHARLENE, 24, petite curvy young blonde seeks similar cheeky, fun loving guy for lots of fun and loving. ACA. **Tel No: 0906 500 3955 Box No: 419597**

JOANNA, 36, petite, auburn haired female, lovely figure seeks loving older male for fun nights out and cosy nights in. Maybe more. **Tel No: 0906 500 3955 Box No: 419595**

SHARON 32, attractive black single mum of one, very tactile and passionate, WLTM male 45-65yrs for fun meets. **Tel No: 0906 500 3955 Box No: 419579**

MARIE, 43, fun blue-eyed brunette, fit and active, seeks similar male to have a laugh with. **Tel No: 0906 500 3955 Box No: 419417**

KAREN 50, widow, likes swimming, horse riding, keep fit, clay pigeon shooting, GSOH, N/S, non drinker, seeks male. **Tel No: 0906 500 3955 Box No: 415211**

Men seeking women

REMEMBER: Calls cost £1.55 per minute plus your phone company's access charge. Texts cost £1.50 per message received.

DARREN, 44, slim build, dark brown hair, green eyes, seeks genuine female for friendship, maybe more. **Tel No: 0906 500 3955 Box No: 418809**

MICHAEL, school teacher, very shy and lonely, 42yrs, own home, car, seeks genuine caring lady. **Text only to Mailbox no: 4156561**

STEVE 39, 5ft 9ins, medium build, likes walks, seeks female, slim-medium build, single mum welcome. **Tel No: 0906 500 3955 Box No: 396709**

6FT well built guy, nicely groomed looking for fun intimate nights or day with slim/medium build attractive lady 35-55. **Text only to Mailbox no: 5132460**

ALAN, 56 year old builder, muscular build, five foot ten, fit, likes the gym, pubs, clubs and days out, seeks female with similar interests. **Tel No: 0906 500 3955 Box No: 419975**

ATTRACTIVE, fit, sporty, tactile, youthful black male seek relationship with lady. N/S. **Text only to Mailbox no: 4851641**

WIDOWER, quiet, easygoing, slim, 5ft 7 tall, smart, varied interests, seeks slimish lady, 50 to 65 yrs for caring relationship. **Text only to Mailbox no: 4906469**

TIM, easygoing honest male, discreet, unihibited, seeks similar non-conformist averagely attractive, N/S female up to 65. Notts. **Tel No: 0906 500 3955 Box No: 375065**

SUBMISSIVE 44year old WLTM dominant female 25-30 years who enjoys role play with friendship and maybe possible relationship. **Text only to Mailbox no: 5084114**

MARK 40, 5ft 9ins, brown hair/eyes, attractive, good looking, OHAC/business, likes walks, day trips, cinema, seeks similar female. **Tel No: 0906 500 3955 Box No: 348239**

PROFESSIONAL male, 41, own business, likes to enjoy life, clubs, pubs, cinema, gym, seeks similar female. **Tel No: 0906 500 3955 Box No: 360283**

MALE 45yrs old, self-employed motor trader/mechanic, medium build, green eyes, average looks. I am a nice genuine and honest person looking for similar lady to share a honest permanent relationship and happy times. **Tel No: 0906 500 3955 Box No: 418709**

GENTLEMAN, 57, slightly mad but not bad, who will make you ever so glad that you answered his ad! **Tel No: 0906 500 3955 Box No: 419307**

MIKE late 60's fit, active, genuine and generous, very passive seeks assertive lady any age / looks for mutual benefits. **Text only to Mailbox no: 4747481**

STOCKY, bold, unhappily married man, seeks similar very discreet female for exciting rendezvous. **Text only to Mailbox no: 4757315**

ATTRACTIVE tall black male would like to meet female for day time fun and discreet meetings, any age or location. **Text only to Mailbox no: 5077442**

JAMES GSOH, likes theatre, meals out, socialising, seeking easy going female, 35-55. **Tel No: 0906 500 3955 Box No: 417469**

MALE 60s WLTM genuine fun lady, 50/60s nights in or out, likes swimming, walks, music, good food etc for friendship or more. **Text only to Mailbox no: 4852727**

TIM, easygoing honest male, discreet, uninhibited, seeks similar non-conformist averagely attractive, N/S female up to 65. Notts. **Tel No: 0906 500 3955 Box No: 375065**

STEVE young 40, looking for uncomplicated adult fun with any age race female ACA. **Text only to Mailbox No: 4880449**

Try it.. You'll love it!
YOUR local dating service **run by the dating experts since 1990 ...**
REAL people REAL ads

How to use your dating service

Call today!

To place your own advert call:
0844 381 5936
and follow the simple instructions

To Place your ad by text
Simply text **REG** followed by your first name, date of birth, area and your advert (max 155 characters) and send to **80098** FREE
(Standard Network rates apply)

Reply to members call:
0906 500 3955
calls cost £1.55 per min plus your phone company's access charge.
Before you dial ! Have the adverts 6-digit box number written down and key-it-in promptly when asked. Don't forget to leave contact details for replies.

Or ***Text...*** **REPLY26** (leave space) box number (leave space) and then enter your message & send to **80098** eg: **REPLY26** 123456 **hi get in touch...** then send to **80098** Successfully received messages cost £1.50 per message (Max 160 characters). You must exchange 7 messages each before you can swap contact details. Messages may be moderated for your safety and security.

Date ONLINE
YOU can now date online or via your **mobile.** Simply **VISIT** us at:
http://dating.expressandstar.com

Been left a message?
Pickup your replies on:
0906 500 3957
calls cost £1.55 per min plus your phone company's access charge.
PLUS you can also listen to other members greetings on this number.

CUSTOMER SUPPORT
Call 0207 720 7130 Monday - Friday 10am - 4pm or email us at support@jmediauk.co.uk

visit us at: http://dating.expressandstar.com

CALL CHARGES*: DATING 18+ and have the bill payer's permission. 0844 calls cost 7 pence per min, 090 calls cost £1.55 per min, plus your phone company's access charge. Calls are recorded and may appear on your bill. TEXT*: Text alerts are charged at £1.50 per week. To unsubscribe to text alerts, text DATING STOP to 63333. To cancel free match alerts, text STOP to 07781474042. For full T&Cs go to www.localdates-terms.co.uk/. REPLY BY TEXT*: 80098/89990 costs £1.50 per SMS received (max 150 characters). Guaranteed up to 4 messages for each message you send, Service only available where phone icon shown. Messages are moderated. Minimum 7 messages must be sent before contact details can be exchanged. This service is not computer generated. All messages are responded to by real service users. No meetings can be guaranteed. If arranging a meeting be sure to choose a public space and do not give personal details to people you have not met. To STOP text stop to 80098/89990. Service provided by No Goats Ltd. Help: 0207 720 7130. ALL SERVICES*: By texting any shortcode you consent to the owner of that shortcode sending you the occasional marketing message. To opt out of receiving these send NO INFO to 80098. DATA PROTECTION: Service provided by JMedia UK Ltd, SW4 7BX, 0207 720 7130. We will collect the details you provide and may send you details of other services and events operated by us. We may pass your details onto this newspaper for marketing or PhonePayPlus for regulatory purposes. Advertisers may come from our national database and from our pdc app. w/c 16/11/15

star extra TRAVEL

STAR EXTRA TRAVEL, the travel department of the Express & Star, offers a wide range of short breaks and holidays. For your security, our tour operators are members of ABTA – the Travel Association and hold an ATOL (Air Travel Organisers Licence) for holidays by air. Prices are per person (unless otherwise stated). Please note Star Extra Travel is unable to take bookings over the telephone. Please read brochures/web pages for full description plus terms and conditions. Please go to website for latest prices and availability.
The holidays featured on this page are organised by *Riviera Travel (ABTA V4744, ATOL 3430).*

Japan

From £2,989

13 days various departure dates

Japan – an ancient culture of emperors, fierce shoguns, samurais and brutal martial arts. Yet it's also a place of gentle geishas, colourful kimonos, exquisite garden design and Zen Buddhism.

The tour covers three of Japan's capitals, both past and present: Tokyo, Kyoto and Nara. Ride on a high speed bullet train past iconic Mt. Fuji, one of the most instantly recognisable places on the planet, take a trip by aerial gondola to see the Owakudani 'Boiling Valley' and the option to stay at a typical Japanese inn, bathe in a hot spring, and see the spot where the first atom bomb was detonated.

In Tokyo see its most fascinating districts, including the shopping and entertainment mecca of Ginza and the Akihabara electronic town – home to one of the first stores devoted to personal robots. Then to the north of the city there's the scenic area Nikko National Park, relatively unknown outside Japan. Surrounded by breathtaking lakes, waterfalls, forests and hot springs, a visit is made to one of the country's most extraordinary shrines - dedicated to one of it's great Shogun warriors.

Kyoto, the capital city for over 1,000 years – and still considered to be its cultural heart has carefully retained far more of historical Japan than any other major city. With exquisite shrines, temples, Zen gardens and traditional handicrafts such as ceramics, lacquerware and calligraphy, the city is an absolute treasure-trove. Perhaps visit a private home discovering the traditional arts of origami, flower arranging or Japanese cuisine, or opt to spend a night in a 'Ryokan', a typical Japanese inn.

Nara, Japan's first capital, dates back to the eighth century. Here, traditional culture first took root and is famous for its great Buddhist monuments including a large bronze buddha as well as time-honoured festivals.

Hiroshima is forever destined to be synonymous with the world's first use of an atomic bomb and a visit is made to the Peace Memorial Park and museum, with the shattered remains of the nearby dome marking the epicentre of the blast.

The country has four distinct seasons. Winter can be very cold but springtime with its pink cherry blossom hanging everywhere is considered a great time to visit. May and June are quieter and warmer, with July and August the festival months and a time of colourful processions, whilst autumn is breathtaking with orange-hued maple trees.

Japanese food is increasingly being rightfully recognised as one of the world's great cuisines and it goes way beyond just sushi with teppanyaki, teriyaki, sashimi, yakitori, udon noodles, and a huge variety of sake rice wine. Despite what you may have heard, restaurants in Japan are certainly no more expensive than at home. On this holiday of a lifetime prepare for wonderful service, the world's politest people and be immersed in this extraordinary culture of contrasts, where the neon lights and gadgetry of huge futuristic cities live side by side with ancient shrines and hot spas.

PRICE INCLUDES:

- Return flights
- 11 nights bed and breakfast 4-star accommodation plus three meals
- Two journeys on bullet trains
- Visit the Nikko National Park
- Visit to Hiroshima's Peace Park and museum
- Scenic boat trip: Tokyo's Asakusa district to the luxury shops in Ginza
- See the volcanic Owakudani 'Boiling Valley' by aerial gondola
- Tours of Tokyo, Kyoto and Nara
- Option to stay a night in a Ryokan, a traditional Japanese Inn, learn origami, traditional flower arranging or Japanese cooking
- Escorted by a tour manager
- Single rooms subject to availability – supplement applies

California and the Golden West

From £1,799

15 days various departure dates

From the highest plateau to the deepest gorge, from LA to San Francisco, this tour showcases the very best of western USA's natural and manmade wonders.

Los Angeles is known for its glitz, glamour, celebrities and miles of pristine beaches. The city is home to some very attractive and exciting neighbourhoods like Santa Monica, Venice Beach and Pasadena, and no visit would be complete without a stroll down the famous Hollywood Walk of Fame.

Explore the laid-back atmosphere of San Diego, with it's surfing beaches and balmy climate which have made it one of America's most popular cities. Here enjoy an included tour to experience the numerous cultural attractions.

See the glittering bright lights of Las Vegas, the glow of which can be seen from 30 miles, leisurely take in the sights of this vibrant, exciting city that attracts over 40 milllion visitors a year and boasts 15 of the world's largest hotels.

Experience the stunning beauty of the Grand Canyon, Bryce Canyon, Zion and Yosemite National Parks. For many the highlight of the visits will be the opportunity to take an optional once-in-a-lifetime helicopter flight over the Grand Canyon, for spectacular panoramic views.

Visit one of the most beautiful and fascinating cities in the world, San Francisco, dominated by the Golden Gate Bridge. A final included excursion is a guided tour of the city, seeing Fisherman's Wharf, Nob Hill, Lombard Street and Union Square.

PRICE INCLUDES:

- Return flights
- 13 nights room-only accommodation plus four continental breakfasts
- Guided tours of San Diego, Los Angeles and San Francisco
- Visits to the Grand Canyon, Bryce Canyon, Zion and Yosemite National Parks.
- Visits to Las Vegas and Monument Valley
- Services of a tour manager
- Single rooms subject to availability - supplement applies

South Africa

From £1,999

16 days various departure dates

South Africa is a country five times the size of Britain and it has so much to offer the visitor, including breath-taking wildlife, stunning scenery, a huge sense of history, bustling cities plus first class food and wine.

The holiday includes 13 nights bed and breakfast accommodation in specially selected three and four-star hotels, two lunches, three evening meals and a variety of stunning excursions.

For most visitors the highlight will be a full day's game drive that brings the chance to see the sweeping savannah and muddy waterholes lined with animals, and to marvel at the incredible 150 mammal and 500 bird species that live in the Kruger National Park, including the 'big five': elephant, lion, rhino, leopard and buffalo. Rooms are reserved at the three-star superior Hippo Hollow Country Estate, located in the midst of lush forest on the banks of the Sabie River. It's open-air terrace overlooks the grounds and river, so watch out for the hippos!

Those interested in history will be intrigued by the visit to Zululand, passing through Swaziland en route, to reach the haunting battlefields of Islandlwana and Rorke's Drift. In 1879 these two battles, just a day apart, became a defining moment for the British Empire and the specialist Zulu guide will make those desperate encounters come alive.

A well-organised schedule of tours combined with free time in Cape Town, Johannesburg, in Knysna on the coast and at the Kruger National Park means everyone will experience the very heart of South Africa on this 16-day adventure.

PRICE INCLUDES:

- Return scheduled flights
- 13 nights accommodation on a bed and breakfast basis
- Three dinners, two lunches
- Visits to the Johannesburg Apartheid museum, Blyde River canyon, Kirstenbosch Botanical Gardens
- Full day Kruger safari
- Tours of Zulu battlefields, Featherbed Nature Reserve and Cape Point
- Whale-watching (depends on season)
- Winelands tour including wine tasting
- Services of a Riviera tour manager
- Single rooms subject to availability – supplement applies

India

From £1,349

11 days various departure dates

India, a unique country and civilisation, is a collection of sights, sounds, colours and experiences as well as a culture-shock of astonishing contrasts.

The jewel of this tour will surely be the Taj Mahal at sunrise. Take time to discover its combination of beauty, symmetry and history, which helps make this wonder of the world one of the most amazing monuments on the planet. Enjoy guided tours of both New and Old Delhi seeing all the major sights, including the Raj Ghat, a memorial to Mahatma Gandi.

In the abandoned city of Fatehpur Sikri there will be a guided tour of the 400-year old Moghul city. See the vast red sandstone Agra Fort, which was the headquarters of the Moghul Empire, and at the immense Amber Fort the guided tour includes seeing the sections reserved for the Maharajah's wives.

Taking the Shatabdi Express, journey to Ranthambore National Park, surely another highlight of this holiday, where there will be two safari game drives to try and spot the elusive tigers of Ranthambore along with other game.

Spend time in the 'Pink City' of Jaipur with an included tour covering some of the city's buildings. Discover the Palace of Winds and the Astronomical Observatory plus the City Palace, still home to the present Maharajah of Jaipur with it's collections of costumes, carpets, paintings and impressive armoury.

PRICE INCLUDES:

- Return scheduled flights
- Nine nights three, four and five-star accommodation
- Daily breakfasts, two lunches and five dinners
- Two game drives at Ranthambore National Park
- Visit all the major sights of Old and New Delhi
- See the Taj Mahal at sunrise
- Guided tour of Jaipur's City Palace, observatory and the Palace of Winds
- See the Amber Fort
- Guided tour of the Moghul city of Fatehpur Sikri
- Services of a tour manager
- Single rooms subject to availability - supplement applies

Certain entrance fees payable locally

For a brochure call 01902 319999 (Monday to Friday, 9am to 5pm) or go to expressandstar.com/starextratravel

Single goal negates Old Hales work

OHHC 0 Worcester 1

OLD Halesonians Men's 1st XI put in a gritty performance against runaway leaders Worcester in their Warwick Printing Midlands One league home game but unfortunately came away pointless as they were defeated 1-0.

Against a side averaging five goals a game and with a 100 per cent record, Hales knew they were in for a battle and one where they had to do without top scorer Tom Bulteel .

To add to their problems Cole Hickman had to pull out five minutes into the game with sight problems. Hales, though, more than held their own against their opponents and showed again why they have one of the league's best defensive records.

Despite Worcester's creativity, they struggled to unlock a tight Hales backline.

Worcester mainly looked to score from short corners, but were denied by keeper Steve Charlton, goal line clearances from Paul Woodall and Mark Curzon and blocks by Chris Wattley and Ben Hughes.

Hales should have scored late on in the first half, when Ash Greaves was played in in front of goal.

Worcester's pressure eventually paid off early in the second period, when a short corner was rocketed into the top corner of the net. Hales tried hard to get back into the game, with Tom Durnford's short corner effort saved by the opposition keeper, but their efforts were not to be enough as they struggled to create enough chances.

There were plenty of positives to take from the game.They travel to recently-relegated Hampton-In-Arden on Saturday.

Other club sides fared better, with both the fifth team and the youngsters in the Badgers recording victories and the 3rd XI drawing, but the 2nd XI and Ladies sides were both defeated.

Stourport 8 Ladies 1st XI 0
Solihull Blossomfield 4 Mens 2nd XI 3
Mens 3rd XI 2 Stratford 2
Khalsa 1 Mens 5th XI 3
Badgers XI 6 Evesham 1

Runners spoiled for choice with courses

ATHLETES from Dudley Kingswinford Running Club were spoilt for choice at the weekend.

The club athletes had number of races from which to choose, even if local conditions weren't exactly conducive to fast times.

Despite the severe conditions the weekend started at the County Raceway in Stratford Upon Avon with the Shakespeare 10k over two laps of traffic-free tarmac.

Paula Alder was first back for the blue hoops when he came in 121st in 50.15.

Steve Davies clocked a personal best of 52.57 to take 159th and Matt Hawker finished ten places behind him, 169th, in 53.33.

Twenty four hours later another trio took on some more testing terrain and were facing weather conditions that were considerably worse.

Sally McConville competed in the Beckbury Trail race.

This trail is 5.6 miles of off-road running between the villages of Beckbury and Badger and she crossed the line in 59.26 to take 127th place.

And James Wright came home in 1.16.58 in 44th place and Andy Sprague was not too far behind claiming 49th place in 1.18.17 over a more testing course of the Wrekin Wrecker zig-zagging up and down the Wrekin on numerous occasions to complete the 8.1 mile distance.

In far warmer conditions Ingrid Cain put months of training to the test in the Valencia Marathon finishing in a very creditable 4.24.47 to take 11,717th place overall but 32nd in her category.

Yozza picks up his fifth darts ranking title in classic

TIPTON'S Jamie Hughes picked up his fifth BDO ranking title after going all of the way in the Jersey Classic at the weekend.

The Black Country thrower also reached the semi-finals of the Jersey Open during the three-day festival at the Royal Hotel St Helier, writes Craig Birch.

Hughes bowed out of the Open to a formidable Darryl Fitton, who was in imperious form as he claimed a 4-1 victory.

But there was no stopping 'Yozza' in the Classic, going up the gears from the last 32 when he put out Jersey's Edward Le Bailly 4-1.

Another impressive 4-1 victory over Martin Atkins put him into the quarter-finals, where he whitewashed former world champion Andy Fordham 4-0.

A close-run last four clash with Welshman Jim Williams saw him nudge through to the final 4-3, setting up the decider with Scott Waites, who he beat 5-4.

Hughes, who is ranked No 4 with the BDO, is preparing to return to the World Championship at Lakeside, having made his debut there at the start of the year.

He'll need to see off Scotland's Ross Montgomery to emulate his second round run and meet either Gary Robson or Madars Razma in the next phase.

Hughes was instrumental in England winning in Turkey recently where he was part of a quartet of darters who were going for broke.

It was Hughes' debut in the competition and he helped to win the team title and keep the overall crown.

Last score of game sinks Old Hales side

Old Halesonians 15 Bromsgrove 16

THIS had the signs of a classic local derby which would be equally contested in the windy rainy conditions.

Bromsgrove kicked off in front of a full Presidents Day crowd who weathered the storm in more ways than one.

Hales quickly got into their stride with a couple of dominant set scrums, front row Matt Young, Pete Fitzgerald and Rich Taylor showing their combined force.

Early exchanges saw the home side penalised twice which was to be a theme for the game.

James Upton, the visiting full back, scored both and Bromsgrove continued with pressure down the hill but Hales defence stood strong. The visitors were unable to capitalise on good line out possession as Hales drove them off the ball.

Hales found it difficult to get any reasonable forward continuity against a competitive opposition. Hales tried to make ground with Tom Jordan, Fitzgerald and Max Macfarlane .

Collected

This pressure after 14 minutes saw the ball collected by a visiting back under pressure, he tried to kick clear but was charged down by Andy Robinson for Andy Holloway to score an unconverted try .

In the second half at 45 minutes Hales had the wind and slope advantage which they took with early pressure. Kicking for touch with a line out catch and drive, all forwards and backs joined the drive for scrum half Dave Hadkiss to touch down for a 10-6 lead.

The home side seemed to lift and maintain the pressure but still with too many penalties. Hales again went on the attack with Carl Robinson, Hooper and Barkley combining well to make ground into the Grove half. Forwards in support kept possession, Hadkiss sent the ball along the backs, Hooper to wing Luke Smith who beat his man to the line.

This should have been the start of a Hales victory but the visitors had other ideas. From a maul Phil Horton, Bromsgrove No.8, went over to pull the score back to 15-11 with minutes to go.

Matt Edgar scored in the last move of the game to win.

Brummies sign teenager Jack

From left, Graham Drury, new signing Jack Smith and Tony Mole. *Pic Claire Swatman.*

TEENAGE hotshot Jack Smith has become the second member of Birmingham's 2016 septet.

The 16-year-old joins fellow youngster Jack Parkinson-Blackburn on a 3.00 average with the pair expected to begin next season as the Surestop Brummies' reserve duo.

Smith guested for the Perry Barr outfit in their final seven meetings of the 2015 campaign and became a popular individual amongst supporters.

The Stoke-on-Trent based rider made an instant impression on club bosses and team manager Graham Drury is delighted to have him on board for next season.

Drury said: "After showing some real encouraging signs and plenty of potential when he guested for us, Jack was always a priority for our team building for 2016. His gating was particularly impressive and he seemed to get better every time we saw him.

"The progress he made in those few weeks was very promising and I'm really excited to have him on board.

"He's in Australia where he's putting in plenty of practice and will be competing in at least ten meetings so he couldn't be any better prepared."

We deserve success, says Chambers

SKIPPER Adam Chambers believes Walsall deserve success this season.

The in-form Saddlers currently sit top of the League One table with 32 points from their opening 16 games.

"There have been some ups and downs throughout my time here but I think the standard has now risen," Chambers said.

"It's been a long journey but for me, you can see that improvement. The standard of player has risen and players that have come in have flourished in the environment here. Some of them were out of the game or not playing but they have come here, worked with the staff and we have got the best out of them."

"The club has done some big things over the past few years and has really moved forward. The fans, the staff, the office staff, the chairman - they all deserve success."

Glassboys Cup ticket details out

STOURBRIDGE have announced ticket sales for the FA Cup second round tie against Eastleigh.

Tickets for the December 5 fixture will go on sale to season ticket holders and members on Sunday from 10am until 1pm and next Monday from 7-10pm at the War Memorial Ground.

Seating in the main stand will cost £15. Adult standing will also cost £15 or £10 for OAPs and children.

The club said there will be a maximum amount of 170 standing tickets only available for The Shed End.

There will also be a restricted amount of unreserved seating available in the Main Stand.

Tickets will be sold on a first-come-first-served basis.

Final whistle

THE ONLY READ
FOR REAL FANS
EVERY MONDAY

If you want the definitive read on the weekend football action there is only one place to go – Final whistle supplement in the Express & Star.
Packed with match reports, infographics and player reaction, Final whistle offers the best football coverage around. With expert analysis from star pundits like Kevin Phillips, as well as graphics of the key moments, tables and stats, make sure you get your copy.
A real football read for real football fans.

TO ADVERTISE IN FINAL WHISTLE CALL OUR EXPERIENCED SALES TEAM ON 01902 31 31 31

An Express & Star supplement

Express & Star

Fightback lets the Yeltz share points

Halesowen Town 1 Barwell 1

HALESOWEN shared the points with Barwell after lively forward Keyon Reffell led a second-half fight-back.

The visitors started brightly and edged the first half with Callum Woodward firing an early shot just wide.

Halesowen's only real effort of the first period came from Aaron Daniels, but he shot weakly at Liam Castle after being set up by Danny Bragoli in a neat 8th minute move.

Barwell snatched the 27th minute lead when Anthony Carney gained possession from home captain Jay Denny and drove a terrific 25 yard shot into the bottom corner of the net.

Eddy Nisevic and Jamie Towers went close in further Barwell pressure before the interval.

Halesowen stepped up a gear in the second half and Reece Hales set the tone by curling a 47th minute free-kick just wide. Reffell struck the side-netting and then squared the ball for Bragoli to plant just wide.

The Yeltz escaped as Carney struck the cross bar in the 54th minute and the visitors paid the price when Reffell cracked a wide-angled shot across Castle into the bottom corner for the 62nd minute equaliser.

In the final minute home substitute Jean-Michel Gueyes elected to play the ball out wide to Isaac Cooper instead of taking the opportunity to shoot and Cooper's cross was cleared calmly.

Halesowen: Platt; Connolly, Cooper, Denny (c), Morrison, Westwood, Charlton, Bragoli, Reffell, Daniels (Waite 73), Hales (Gueyes 77).Barwell: Castle; Lower, Nisevic, Kay, D. Towers, Lavery (c), Tomkinson, Woodward (Gaunt 84), J. Towers (Christie 77), Hickey (Julian 67), Carney.

Villa's defender Amavi is ruled out for rest of season

VILLA defender Jordan Amavi will miss the rest of the season with a cruciate knee ligament injury.

The 21-year-old suffered the injury during France Under-21s' win over Northern Ireland on Thursday.

A Villa statement read: "Aston Villa can confirm defender Jordan Amavi has been ruled out for the rest of the 2015-16 Premier League season with a ruptured anterior cruciate ligament in his right knee.

"Everyone at the club wishes Jordan a speedy recovery and we look forward to seeing him back on a football pitch as soon as possible."

The left-back was injured after making a challenge in the second half of the European Under-21 qualifier in Guingamp.

Losing Amavi is a significant blow to new Villa boss Remi Garde, who replaced Tim Sherwood earlier this month.

Amavi has made 12 appearances since joining from Nice in the summer and was recalled by Garde for his first game in charge as Villa drew 0-0 with Manchester City immediately prior to the international break.

Old Hales dominate in bad conditions

Bromsgrove 5 Old Halesonians 10

Rugby

THE game at Finstall Park was punctuated with handling errors from both sides all afternoon.

Old Hales took the game to Bromsgrove early on and their scrum was a dominant force.

After several forays into the Bromsgrove 22 Old Hales fly half Tom Harris jinked his way to the try line only to lose control of the ball as he dived over.

Bromsgrove's kicking game played a big part in turning the game around and they had the better of the second quarter.

Old Hales defended well, particularly Sol Rogers who was in the action all over the pitch. Finally, the Bromsgrove pressure paid off and their No.7 exploited a gap to score after 26 minutes. The remainder of the half was scoreless.

Old Hales started the second half with more purpose and managed to put a few decent moves together.

After 54 minutes play one of the Bromsgrove's props was shown a yellow card. Two minutes later a Bromsgrove player suffered a serious knee injury which required an ambulance. After a short break the game resumed on another pitch.

With a prop in the sin bin Bromsgrove were unable to field a full front row so the scrums became uncontested and Old Hales dominance in this department was nullified.

However, from an attacking scrum the Harris brothers weaved their magic. Scrum half Chris Harris passed the ball to Tom Harris who slipped the ball back to his brother on the run around. A well-timed inside pass from Chris found Jon Harris to score a well worked try.

With the scores level Old Hales team were revitalised. Louis Madican caught the ball in midflight and landed over the line for a try.

NO EASY RIDE FOR GLASSBOYS

Stourbridge 2 Carlton Town 0

STOURBRIDGE put aside their current FA Cup heroics to make further progress in the FA Trophy, but made hard work of putting lower-level Carlton Town to the sword.

The Nottingham side's goal-led a charmed life at times as Stourbridge attacked constantly throughout the game, but had to wait until the 67th minute before they finally broke the deadlock.

Glassboys manager Gary Hackett admitted: "It was a complete role-reversal to last week's FA Cup win at Dover Athletic. It was only a matter of time before we scored and once we got that first goal, the result was never in doubt.

"We got to the by-line and crossed on so many occasions that we should have scored more and once that first goal went in, then the floodgates could have easily opened."

Hackett was also wary of injuries picked up by his players. Talisman midfield player Leon Broadhurst limped off after just 19 minutes with a thigh strain while Tom Tonks sustained a hamstring niggle, both players being brought off immediately.

Authority

Stourbridge stamped their authority on the game to such an extent that Glassboys goalkeeper Lewis Solly didn't have a single shot to save in a completely one-sided first half when Carlton struggled to get out of their own territory.

The Glassboys should have taken a 10th-minute lead when livewire Chris Lait carved his way through Carlton's defence and set up striker Karl Hawley in front of goal, but somehow the former Carlisle United marksman put the ball wide.

Carlton struggled to cope with the pace of Lait and Matt Dodd down either flank, a point that wouldn't have gone unnoticed by watching Eastleigh scouts.

Stourbridge continued their high-tempo play after the break, but to no effect, and Carlton provided a reminder of the threat they posed when in a rare attack Jacob Sturgess fired a shot into the side-netting.

Further evidence of a possible Carlton smash-and-grab raid followed when giant substitute striker Kevin Lusamba suddenly found himself in the clear after coming on in the 61st minute.

Luckily for Stourbridge, Lewis Solly was aware of the danger and came off his line to take sufficient sting out of Lusamba's shot to enable defender Kristian Green to get back and clear. It was the only save Solly had to make throughout the entire game.

The breakthrough eventually arrived in the 67th minute when Tonks headed Lait's left-wing corner against the crossbar and the ball cannoned back out for the alert Hawley to react first and fire home.

A second goal soon followed on 76 minutes with probably the best move of the match.

The ball was played through to Justin Richards on the edge of the penalty area, who sucked in the defence before releasing Dodd down the right, who in turn crossed along the face of goal for Lait to lash home.

Stourbridge: Solly; Green (Knight 77), Scarr, Tonks (Wright 82), Smikle, Pierpoint, Dodd, Broadhurst (Billingham 19), Hawley, Richards, Lait. Not used: Clarke, Hayward. Att: 428.

Justin Richards on the end of a tough challenge from Connor Green

Tipton look more positive with a draw

Wellington 1 Tipton Town 1

TIPTON Town are still without a West Midlands League Premier Division victory this season, but a fine committed performance could be a sign of an imminent upturn in fortunes with Town well worth their point.

Wellington began very much on the front foot, despite a couple of useful Tipton raids forward,

Glen Segust's smart snapshot in only the second minute testing new Tipton keeper, Sebastien Mann.

Matt Williams' reverse shot clipped the Tipton crossbar with keeper, Mann powerless.

Gagandeep Kullar then denied the home club's surge down the left flank and featured prominently in attack for the visitors on 10 minutes. when he made space for Ravi Sangha whose reverse shot might just have given Tipton the lead.

Following a couple of quite useful Tipton raids it was the home side who stormed in front on 18 minutes.

A spell of sustained pressure finally breached the Tipton rearguard when a deep curling left wing cross was nonchalantly headed home by Josh Hunt.

Tipton reacted positively, but had to wait until just shy of the hour-mark and once the hosts' Glen Segust had been sent off, to equalise.

Joe Crawford completed a fine attack down the left flank by squaring the ball to Ravi Sangha to score.

Kullar was having a very positive influence for Tipton and his link-up play with Ravi Sangha created problems for Wellington.

On the stroke of half-time Kullar almost caught out the home club when he suddenly fired from distance, fully 30yards, the ball skidding narrowly wide.

Relief after Lambert is safe from attacks

THERE were concerns for Albion forward Rickie Lambert when it emerged he was in Paris during the terrorist attacks.

Lambert had travelled to the French capital with his wife during the international break but Albion reassured fans the forward was safe.

Albion tweeted: "The club have spoken to Rickie Lambert. He and his wife are safe."

Meanwhile, the head of the organising committee for Euro 2016 has promised France will take the 'necessary decisions' to ensure next summer's tournament takes place in safety.

★★★

The Chronicle, a Midland News Association Ltd publication, printed by the company at Ketley, Telford.

Thursday, November 19, 2015

NEWSPAPERS SUPPORT RECYCLING The recycled content of newspapers in 2014 was 78.5%

OUR HUGE WINTER SALE NOW ON

28% OFF ALL ORDERS

offer available at time of quotation only*

Wombourne Windows™ 1st

ORANGERIES AND CONSERVATORIES

www.wombourne-windows.co.uk

Morlock House, Bridgnorth Road, Wombourne, South Staffs WV5 0AL Telephone: 01902 897000

Showroom Opening Hours: Mon-Thur 10am-6pm, Friday 10am-5pm, Saturday 10am-3.30pm, Sunday Closed